NUARY. 18. 1912

COTT & CO

t Sales—

S

Mufflers

ce; some
alf price
$5.00
ish mufflers
arl, black,
xture only.
le for us to quote such
nand for this kind of
ss wear makes this

wear, 95c
—$1.50,
qualities
neckwear—the de-
colorings—all open
ice, each, 95c.

as, $1.00
more
the best makers—
assortment of both
, priced, a stit, $1.00.

robes, $3
price
robes marked espe-
weight Terry cloth—
cellent assortment of
nd large, at, each, $3.
FLOORS, SO. ROOM

Matthews Co
E. Madison Street
tween State and Wabash

nuary
arance
er Clothes,
changes good old
bitter enemies is ex-
the clothes world in
day.
ce spring models are
room and winter gar-
ave not yet found their
fulness are no longer

e Selling Today
Coats, Dresses
For $21.50
lues.....For $26.50
lues.....For $31.50
.....For $36.50
lues.....For $41.50
.....For $46.50
.....For $56.50
es.....For $66.50
wns
225 For $69.00

Showing Unique
els for 1912
N EXHIBITION
Inspection Invited

EDUCATIONAL
& EVENING SCHOOL
ent courses in Elementary, Commer
Engineering and College Prep.
special Evening Courses in Adv
nanship, Real Estate, Public Speak
Business Law, etc.
A. Schools, 19 S. La Salle
Shorthand is easier to learn and
greater speed and accuracy than
Day and evening sessions
Send for free catalogue.
39 S. Wabash Ave., Chicago, Ill.
& STRATTON BUSINESS COLL
Evening School. Students may
Write or call 30 E. Randolph
le Library.)

RTISE IN THE TRIBUNE

CRIBE FOR THE TRIBUNE

Chicago Office Telephones
Automatic 68181.
Branch—714 West
Harrison street. Telephone
Franklin 4947.
Branch—1484 Mil-
waukee avenue. Telephone
Humboldt 3000.

The Chicago Daily Tribune.

THE WORLD'S GREATEST NEWSPAPER

985,174
The Tribune printed 985,174 Want Ads for the twelve months of 1911. This is a greater number than was printed by all the other morning papers combined or by all the evening papers combined.

VOLUME LXXI.—NO. 17. FRIDAY, JANUARY 19, 1912.—EIGHTEEN PAGES. * PRICE ONE CENT. IN CHICAGO AND SUBURBS. ELSEWHERE TWO CENTS.

ATTERSON MOVE STAGGERING BLOW TO WILSON BOOM

itticians Charge Governor th Ingratitude in Action Concerning Col. Harvey.

PES OF OTHERS RISING

ctor's Candidacy for President Will Be Most Affected in East and South.

ERLAIN QUITS; BOOMS SCHOLAR

WILLIAM CALLAN O'LAUGHLIN.

[Special.]—Washington, D. C., Jan. 18.—[Special.]—Woodrow Wilson candidacy for the Democratic presidential nomination has sustained a staggering blow as a result of the governor's loss of the support of Henry Watterson, editor of the Louisville Courier-Journal, and George Harvey, editor of Harper's Weekly.

This is the private opinion of Democratic politicians here, not excluding the warm supporters of the New Jersey schoolmaster. He is credited with the most heinous offense known in politics—ingratitude—and he will be accused of the support of politicians moved by that powerful incentive of activity, "What is there in it for us?"

Leaders of the Democratic national committee in session in Washington his agents are determined effort to capture their These committeemen are strong of their alliances and the expectation their friends that if a Democratic presidential is elected they will be able "to deliver."

Other Sorrows of Scholar.

Altogether likely these men will be satisfied, if nothing more, as a result of the abandonment of the Wilson candidacy of Harvey, creator of the "scholar in politics," and Col. Watterson.

Added to the troubles of Mr. Wilson is the criticism of his treatment of ex-Senator Smith of New Jersey, who gave his support to Wilson's candidacy for governor and whose ambitions for return to the United States were thwarted by the ex-president of Princeton.

Moreover, there is the famous Jobne letter in which Bryan be knocked into a "cocked hat," which has aroused the Nebraskan's followers and which has irritated Mr. Bryan.

Throughout the west a strong popular movement has been growing for the nomination of Mr. Wilson, but this movement is believed to be without strength, as evidenced by the statements, either public or private, of the politicians. Matt J. Reagan of Wisconsin and James C. Dahlman, mayor of Omaha, Neb., already have issued anti-Wilson statements.

Gore Loyal to Wilson.

Senator Gore of Oklahoma is the most outspoken of the supporters of Wilson and in a statement issued today approves his attitude toward Col. Harvey, claiming it is noble and an added proof that the governor will go into no entanglements to no man.

It will be in the east and south that Mr. Wilson will be affected particularly by the Watterson withdrawals. Added to the influence hostile to him will be that of Mr. Hemphill, the Charlotte, N. C., editor. Watterson and Hemphill have a host of friends in the south who unquestionably will be found to heed the advice of their leaders.

In the assurance of other men struggling for the nomination that Mr. Wilson now cannot muster two-thirds of the convention, the proportion necessary to nominate. This assurance is based upon the certainty that the politicians of the party will be able to muster more than a third of the delegates.

Hopes of Others Rising.

With Wilson stock falling the hopes of the other candidates are rising. Each expects to profit through the disintegration of the Wilson strength.

Senators Underwood, Clark, Hearst, and Bailey are publicly in accord with this idea, but at the same time they desire the movement which each is seeking to form a solid framework of men versed in the game of practical politics.

Underwood's friends claim his strength is increased by support coming to him from the south.

Texas will go to the convention with Alabama, Georgia, and Mississippi aligned with them.

They will have Missouri and some other northern states. He also has the influence of Hearst and while he has been opposed by Bryan, still is not opposed by him. The latter is bitterly against the candidacy of Harmon or Underwood.

Senator O'Gorman of New York will have the delegation of the empire state to advocate his candidacy.

The delegation of Indiana will be backed by the entire delegation.

The Harrison of Chicago has hopes of being named as Illinois choice.

The governor of Massachusetts will be the favorite of the New England state.

Favor Kern and O'Gorman.

There is no other favorite sons in the field. From a situation is being created which will work for the professional Democrats and above all for William Jennings Bryan.

Bryan is certain as to Bryan: He will not be the candidate himself in spite of the statements he has issued. What he wants to determine who will be the Democratic nominee. To meet this all elements in the party there must favor a compromise ticket made up of Kern of Indiana, who was the running mate in 1908, and Senator Sheehan of New York.

ATTACK WITH SILENCE.

Washington, Jan. 18.—The only occurrence during the visit of Gov. Wood-

(Continued on page 4, column 3.)

THE CARDINAL SIN IN POLITICS—INGRATITUDE; OR, WHAT HAPPENED TO THE ORIGINAL WILSON MAN.

SUMMARY OF THE NEWS.

FRIDAY, JANUARY 19, 1912.

WEATHER FORECAST.

Fair and colder Friday; Saturday fair and continued cold; moderate to brisk northwest winds Friday, becoming variable Saturday.
Sunrise, 7:14; sunset, 4:50.

TEMPERATURE IN CHICAGO.
[Last 24 hours.]

Maximum, 2 a. m. Thursday..30
Minimum, 2 a. m. Friday.....10

3 a. m.	29	11 a. m.	25	7 p. m.	20
4 a. m.	29	Noon	26	8 p. m.	18
5 a. m.	28	1 p. m.	26	9 p. m.	17
6 a. m.	27	2 p. m.	26	10 p. m.	15
7 a. m.	26	3 p. m.	25	11 p. m.	13
8 a. m.	25	4 p. m.	24	Midnight	12
9 a. m.	24	5 p. m.	22	1 a. m.	11
10 a. m.	25	6 p. m.	21	2 a. m.	10

Mean temperature, 20; normal for the day, 23.
Deficiency since Jan. 1, 332.
Precipitation for 24 hours to 7 p. m., .08. Deficiency since Jan. 1, .53 inch.
Wind, N. W.; max., 24 miles an hour at 6:51 a. m.
Relative humidity, 7 a. m., 90%; 7 p. m., 50%.
Barometer, sea level, 7 a. m., 29.90; 7 p. m., 30.05.
For general government weather report see page 13.

INDEX TO CLASSIFIED ADS, PAGE 13

POLITICAL.

Desertion of Col. Watterson staggering blow to presidential boom of Woodrow Wilson. Page 1.
Contest over filing of petitions for United States senator starts in Springfield today. Page 4.
Republican city committee of St. Louis indorses Roosevelt. Page 4.
Progressives open Cook county campaign; Merriam attacks Deneen and Lorimer. Page 5.
The Rev. W. F. McElween again assails Lorimer-Lincoln league. Page 5.

WASHINGTON.

Sentence of Banker C. W. Morse commuted by President Taft. Page 1.
Senate committee finds no proof of bribery in Stephenson election. Page 5.
Expectation is that International Harvester company will be investigated. Page 11.

LOCAL.

Inspector Wheeler and four other South Side police officials found guilty; will be put off force. Page 1.
Gifts aggregating $200,000 received by Y. M. C. A. for "Mills" hotels. Page 1.
Three sweethearts of pretty Italian girl mysteriously murdered. Page 1.
Hotel La Salle chef says every woman can cook family doctor out of business. Page 2.
Complaints against "nickel first" telephones pile up in city hall. Page 2.
Members of Entre Nous club feed "down and outs." Page 2.
Council committee will seek agreement between theaters against scalping. Page 9.
Grain men stirred by tactics of Broker Lichtstern. Page 11.
Butter board men subpoenaed in federal inquiry. Page 11.
Former Morris manager says he sent "test cost" figures to Chicago. Page 18.

TRADE AND INDUSTRY.

Net earnings of Armour & Co. show drop. Page 11.
Real estate. Page 11.
Local financial. Page 12.
New York financial. Page 12.
Commercial. Page 13.
Live stock. Page 13.

DOMESTIC.

John Mitchell named delegate to labor meeting by mine workers. Page 11.

FOREIGN.

Agreement reported whereby present Premier Yuan will become president of China. Page 7.
Seizure of steamship Carthage by Italy causes clamor in French press. Page 7.
Fifty-three lives lost in shipwreck off coast of Aberdeenshire. Page 7.

SPORTING—PAGE 6.

President Murphy of Cubs has new scheme for "nutty" baseball.
Forbes confident of giving Coulon a hard fight on Monday.
Abe Attel outpoints "Knockout" Brown in ten rounds at New York.
Local swimmers set new mark for 160 yard relay race at Illinois A. C. pool.

MOVEMENTS OF OCEAN STEAMSHIPS.

Arrived.	Port.
MOLTKE	New York.
DIRECTOR	Montevideo.
ITALIA	Naples.
VENEZIA	Naples.
ASHTABULA	Shanghai.
MINNEAPOLIS	London.
MARQUETTE	Antwerp.
NIPPON MARU	San Francisco.
NAVAJO	San Francisco.
Sailed.	Port.
MINA BREA	San Francisco.
LITUANIA	New York.
CELTIC	Liverpool.
CANOPIC	Naples.
URANIUM	Rotterdam.
PHILADELPHIA	Queenstown.

WIRELESS REPORTS.

	Due at New York
CEDRIC	Out 870 miles...Sunday a. m.
CARMANIA	Out 1,620 miles. Monday a. m.

DEPUTIES FIGHT AT BRUSSELS.

Socialist Leader in Chamber Attacks Catholic Who Latter Makes Derogatory Remarks.

BRUSSELS, Jan. 18.—A personal encounter took place in the chamber of deputies today between M. Vandervelde, the Socialist leader, and M. Warnaffe, a Catholic deputy.

The latter taunted the Socialists with always being well provided with funds and made other remarks derogatory to the party during a debate on the increased cost of living. M. Vandervelde sprang at M. Warnaffe and was with difficulty pulled off by his colleagues.

The sitting was suspended amidst a great uproar, and when it was resumed a vote of censure against the Socialist leader was passed.

Loan Sharks

"How To Beat The Loan Shark" sold out last Sunday's Tribune.

More about the Loan Shark in next Sunday's Tribune. Don't miss this series.

The Tribune prints more Want Ads than all the other morning papers combined and more than all the evening papers combined.

The Tribune is the only Want Ad medium in Chicago that does not print Loan Shark advertising.

THREE WOO GIRL; TWO MEET DEATH

Mary Palaggi's Sweethearts Found Murdered; Third Probably Fatally Shot.

BLACK HANDERS RIVALS?

Within the last few months two of three men, sweethearts of Mary Palaggi, a pretty Italian girl living at 1800 Armour avenue, have been mysteriously murdered by supposed admirers of the young woman. The third is probably fatally wounded from shotgun slugs. All apparently were ambushed.

The third, James Luce, was shot down yesterday afternoon in the street within 100 feet of the Twenty-second street police station. He was taken to the People's hospital, where it was stated he cannot live.

The Dead Suitors.

The girl's dead suitors are:

JOSEPH SALVO, found dead in an upper room of a tenement house near Miss Palaggi's residence, with his throat cut and seventeen stiletto wounds in his body.

CAMILLO LA ROSE, shot dead in an alley near Eighteenth street.

What makes the situation all the more mystifying is that the girl herself knows she is being watched by some one and seems to be in terror of her life.

Note from the Girl.

When Luce's pockets were searched at the hospital the following note was found:

Dear Love: I want to let you know something. Do not go out of the house. People here are looking for you. They think you will come around. Sunday when I was out with a lady that you know it happened to me, too. They are looking for me and I can't go from the house because they are after me. People are coming to the house all day long and asking for me now. Do the best you can. Do you want to stay in Chicago? If you go away write to me. If you write to mamma she will let me go where you are. She will furnish money for you to leave town. I was warned by a friend. I am going to lock myself in the house and will not go out again. I send my best kiss to you. This is your loving, MARY PALAGGI.

Members of the Black Hand.

Luce's body was found by Lieut. Cussen and Patrolman Michael Davey of the Twenty-second street station. They heard two shots fired in quick succession. When they picked the man up he was bleeding from four wounds, two in the neck and two in the chest. The shots apparently had been fired at close range from a shotgun loaded with slugs.

While they were trying to stanch the flow of blood they saw an Italian slink quickly into a saloon. He was followed and arrested. He gave the name of Charles Leshandro. The police say both Leshandro and Luce are members of the Black Hand, but they are at a loss to account for the guardianship that exists apparently over Miss Palaggi.

JUDGE PAYS FINE FOR WOMAN.

Punishes Her for Stealing Coal, Then Gives Her Money.

Judge John J. Rooney fined Mrs. Mary Cserwimski, 3308 West Thirty-eighth street, $1 for stealing coal from the Chicago and Alton railroad tracks, then paid the fine himself, following her story of her destitute circumstances.

MORSE SET FREE FROM U. S. PRISON BY PRESIDENT TAFT

Fifteen Year Sentence of New York's Former Ice King Commuted to Expire at Once.

WIFE VICTOR IN LONG FIGHT

Surgeon General Reports Prisoner Is Mortally Ill and Cannot Live Many Months.

VISIT TO CARLSBAD PLANNED

Washington, D. C., Jan. 18.—President Taft tonight commuted the fifteen year sentence for violation of the national banking laws under which Charles W. Morse, the New York banker and "ice king," has served two years in the federal penitentiary at Atlanta, Ga.

The commutation of sentence gives Morse his complete freedom at once, but, unlike a pardon, does not restore his civil rights. It was granted upon recommendation of Attorney General Wickersham and Surgeon General Torney, U. S. A.

Statement from the White House.

The White House statement granting freedom to Morse follows:

"The president this afternoon commuted the sentence of Charles W. Morse to expire at once. This action was taken upon the recommendation of the attorney general, based upon the following report of Surgeon General Torney:

"'A careful review of these reports makes it clear to my mind that he is suffering from a combination of diseases due to degenerative changes which are incurable and progressive. The reports show that both the condition of the kidneys and the heart are growing worse. I regard the attack of cardiac dyspnoea, or heart block, from which he suffered on the morning of the 15th instant, as an ominous occurrence. In my opinion the prisoner's duration of life will be in all probability less than one month if kept in confinement, and in the event of his release under commutation of sentence it is not probable that he will live as long as six months.'"

Mrs. Morse to Join Husband.

Mrs. Morse, who arrived here today from New York, was informed of the president's clemency to her husband. She will leave tomorrow for Atlanta to join her husband.

The attorney general, immediately following the president's action, telegraphed to Warden Moyer of the Atlanta penitentiary, who technically was in charge of Morse, even though he had been moved to the Fort McPherson hospital, to release the prisoner. The army surgeons at Fort McPherson were similarly instructed.

Morse will be freed by the telegraphic orders, it being unnecessary for the Atlanta authorities to await the formal warrant of commutation, which will be sent by mail.

Efforts made for a complete pardon were unavailing, and under the law Morse could not be paroled until he had served five years. Under the commutation he will be allowed to leave the army hospital at Fort McPherson at once.

May Be Taken to Carlsbad.

Recent efforts in his behalf developed the fact that his friends wished to take him to Carlsbad for treatment, and tonight it was deemed probable here that he would be taken abroad at once.

The commutation of Morse's sentence came at the end of months of unremitting effort on the part of Mrs. Morse and the banker's friends. Almost every day since the doors of his cell in Atlanta closed upon him Mrs. Morse and influential friends have besieged the department of justice and through it the White House for some mitigation of the sentence. Mrs. Morse in person conducted a campaign among senators and members of the house of representatives and obtained scores of signatures of prominent men to a petition she circulated in her husband's behalf.

Morse Glad to Hear It.

Atlanta, Ga., Jan. 18.—"I am glad to hear the news," was the only comment made by Charles W. Morse when informed by the post surgeon at Fort McPherson that President Taft had commuted his sentence. It was uttered in a weak voice which carried little or no elation, for the bedridden banker realized that no mortal authority could release him from the clutches of incurable disease.

ROBBERS SHOOT AT CLERK; GET $200 IN HOTEL HOLDUP.

New London Night Manager Gives Up Money—Fruit Man Driven Into a Back Room by Highwaymen.

In the New London hotel, 2001 Michigan avenue, last night three men with revolvers compelled George King, night manager, to give them $200 which was in the safe. They also shot twice at Charles Beatty, a clerk, who tried to run out and give an alarm.

At 11 o'clock John Losis, a clerk in a fruit store at 632 South Wabash avenue, reported that two men had driven him into a back room at the point of a revolver, tied him, and searched the place for money. They got $5 from the cash register.

James Cordell and Patrick Rodgers were arrested while they were choking and robbing James Kelley of 1205 South State steet at Harmon court and South State street. A third man escaped, although Policeman Brooks fired upon and, it is believed, wounded him.

Two robbers armed with automatic revolvers, entered the saloon of Peter Hendrickson, 421 West Division street, at 11:30 o'clock last night and after forcing the bartender and three inmates to stand against one of the walls of the place, robbed them, then took $25 from the cash register.

GIFTS OF $200,000 FOR MODEL HOTELS

Y. M. C. A. "Mills" Enterprise in Chicago Boosted by Two Contributions of $50,000 Each.

MONEY ALSO FOR GIRLS.

D. A. R. Project for Big Home for Working Women Receives Two Large Subscriptions.

More hotels of the "Mills" type—one for workingmen and the other for working girls in Chicago—were brought nearer to reality yesterday by gifts totaling $100,000 for each.

In the case of the projected hotel for women and girls the gifts were conditional on the raising of a total of $1,000,000.

John G. Shedd and Cyrus H. McCormick subscribed $50,000 each toward the half million dollar fund of the Y. M. C. A. of Chicago is raising to build such a hotel for workingmen. It is especially designed for the use of poor young men coming to the city and leaving the home influence of country life. Previously $150,000 had been raised for this project, and the officials of the Y. M. C. A. expect the other $250,000 will be given by five other men, and regard the enterprise as now assured.

The plan for a million dollar hotel for working girls is the enterprise of the Daughters of the American Revolution. The two conditional subscriptions announced yesterday were for $50,000 each from John G. Shedd and La Verne W. Noyes.

Y. M. C. A. Gifts Announced.

The new gifts toward the Y. M. C. A. Mills hotel fund were announced at the annual meeting and dinner of the managers at the Auditorium hotel. The $50,000 each from Mr. Shedd and Mr. McCormick supplement previous subscriptions for the same amount each from N. W. Harris, Julius Rosenwald, and James A. Patten.

A $25,000 contribution to the endowment fund of the Y. M. C. A.'s North Side Boys' club was also announced. Its donor asked that his name be kept secret. This raises the endowment fund to $125,000.

The $500,000 "Mills" hotel for young men is to be modeled after the D. O. Mills hotels of New York. The three in that city provide shelter nightly for about 4,500 men at a cost of from 25 cents to 35 cents a lodger. The one projected for Chicago is to have 1,500 rooms, a restaurant, an employment bureau, reading rooms, shower baths, and a laundry where the lodgers can wash their own clothing.

Year's Work Reported.

Two hundred officers and managing committeemen of the Y. M. C. A.'s twenty-one Chicago departments listened to the announcement of the latest donations. It was followed by the annual report of L. Wilbur Messser, general secretary. He reported:

"$700,000 expended in the year in the erection of new and the enlargement of existing buildings.

"A paid membership for the year of 15,031 men and boys, about 3,000 more than the previous year.

"An increase in the attendance at religious meetings of 48 per cent; in physical work privileges, 26 per cent; and in night and day educational classes, 41 per cent."

The following officers were reelected: President, William P. Sidley; vice president, A. Stamford White; second vice president, John B. Lord; treasurer, James E. Chapman. C. T. B. Goodspeed succeeded Albert E. Ziehme as recording secretary.

D. A. R. Project Pushed.

At the D. A. R. meeting in the afternoon when the subscriptions from Mr. Shedd and Mr. Noyes were announced it was planned to seek eighteen other gifts of $50,000 in a campaign that will be instituted today. Directing the solicitation will be Mrs. Thomas S. McClelland, chairman of the auxiliary welfare committee; Mrs. Frank R. McMullin, regent; and Mrs. La Verne W. Noyes, vice president general for the state of Illinois.

Only tentative outlines for the building have been sketched. The Mills hotels in New York City are to be taken as general models. Ten stories will probably be the height. No site has been chosen. It is planned to have the hotel within or adjacent to the loop. The name will be the "D. A. R. hotel."

ENGLAND'S KING AND QUEEN MAY VISIT UNITED STATES.

Ruler, After Attending Opening of Transcontinental Railroad, Likely to Go to New York and Washington.

LONDON, Jan. 18.—It is learned that King George and Queen Mary may visit the United States and that the king, in accepting the Duke of Connaught's invitation to attend the opening of the new transcontinental railroad in Canada in 1914, will extend his visit to Washington and New York. If he does, he will be the first British monarch to pay an official visit to the great English speaking republic.

King George's father, the late King Edward, was the only member of the royal family of Great Britain close to the throne to visit the United States, and his visit was made in 1860, when he was Prince of Wales. He traveled incognito under the name of Baron Renfrew.

The news that King George and Queen Mary are considering a visit to the United States comes from the same source that announced the coming visit of the Connaughts.

BABY CREEPS TO STOVE; DIES.

Child's Mother Seriously Burned Quenching Blazing Clothing—Dash to Hospital Proves Vain.

In an effort to keep warm 2 year old Vera Beranek was fatally burned yesterday at the family's home at 6806 West Sixteenth street, Berwyn. There is only one stove in the house. The child crept to the stove door. In some unaccountable way her clothing caught fire. Mrs. Beranek picked up the baby and ran to the sink. Turning on the water, she extinguished the flames, but not before her hands, face, and hair had been severely burned. The child and mother were hurried to the Oak Park hospital, where the baby died.

WHEELER AND AIDS DECLARED GUILTY; WILL LOSE JOBS

Five South Side Levee Police Officials to Be Put Off the Force.

SURPRISE TO THE DISTRICT

Denizens Thought This Section Was Immune from Punishment.

MORE MEN WILL FACE CHARGES

Five more commanding police officials yesterday were found guilty of inefficiency and neglect of duty by the city civil service commission and will be ordered discharged from the police force. The men affected by the last finding are:

Inspector John Wheeler, commanding the First division and stationed at the South Clark street station.

Capt. Patrick J. Harding, commanding the Second district and stationed at the Twenty-second street station.

Lieut. George T. Prim, commanding and stationed at the Cottage Grove avenue station.

Lieut. John B. Enright, stationed at the Twenty-second street district.

Lieut. Daniel T. Kelcher, stationed at the Twenty-second street district.

The final decision was made public last evening by Commissioners John J. Flynn and Elton Lower.

Test of the Inquiry.

The trial of Inspector Wheeler and his four aids, who were accused of failing to suppress and control vice in the south side levee district, has been looked upon as the crucial test in the commission investigation into police protected vice.

It has been apparent ever since the accused men were suspended on Dec. 8 that every sort of pressure had been brought to bear to save the men. Political, religious, and social powers have been in evidence continuously, and, despite the fact that the big police officials in control in the other vice districts have been discharged, many persons believed the five men would escape discharge.

From sources close to the commission it was learned that had the five men gone clear the investigation would have ended because of the attitude of Special Counsel W. W. Wheelock. It is said the attorney had stated privately that if the commission exonerated the south side commanding officers it would be sufficient proof to him that something besides the trial evidence had influenced the decision and that he would quit his post.

The attorney announced at the beginning of the investigation last September that the first intimation he had that the inquiry was not on the square he would resign and give an explanation of his act.

Campbell Not Present.

Chairman Campbell was not present at the meeting.

"While I regard the action of a majority of the board as somewhat precipitate," he said, "I do not know that the result would have been different.

"Inspector Wheeler was one of the oldest police officers in the department. I felt for that reason his case should be given the closest scrutiny. The testimony as to his control of the segregated district was not at all clear or conclusive, and I am not prepared to say he personally could be held responsible for conditions.

"But I do believe he was too old, and so molded into the old mismanagement that his efficiency had been impaired. His separation from the department was necessary. Whether this should have been done by dismissal under the circumstances or by retirement is the one question in my mind. Any corrupt act by Wheeler was not shown, but his administration could not be termed efficient.

"As for the others, my mind was fully made up. I would have voted to dismiss them as I believe them guilty."

Thought South Side Immune.

The finding of the commission was not unexpected, as all the commanding officials of the vice districts against whom charges have been filed, with three exceptions, have suffered the same fate.

Capt. William Plunkett of the Desplaines street station escaped by resigning before his trial and Capt. Bernard P. Baer beat his case because he had been in command at the Chicago avenue station only two months before the general police investigation started. Lieut. Hanley got away by showing he had only obeyed the orders of his superiors.

Despite the discharge of the police officials of the other vice districts, it was believed by many that the south side district was immune because of the reputed political strength of the bosses of the vice district in this section. Denizens of the district reminded each other that their district had gone through many investigations without being touched and the present investigation was believed would get no farther than the others.

Four Entitled to Pension.

Special Counsel W. W. Wheelock for the commission, who prosecuted the case against the five men, had no comment to make on the finding.

"The decision speaks for itself," he said. "We will go right ahead with the general investigation as soon as I return from my Michigan farm, where I'm going tomorrow for a few days' rest."

All except one of the five commanding officers who will be dropped from the force as soon as the formal order of the commission reaches Chief McWeeny are entitled to a pension, having served twenty years in the department. The one exception is Lieut. Hanley.

ight, who has sixteen months to serve before rounding out his score of years. He is only 39 years old and served in the department as a telegraph and telephone operator before being made a patrolman.

Records of the Men.

Inspector Wheeler is 69 years old and has served on the force for thirty-three years, rising from the rank of patrolman. He became a sergant March 1, 1888, and two years later was made a lieutenant. He was commissioned a captain on May 31, 1895, and was appointed an inspector April 2, 1902. His record as a criminal catcher is second to none in the department.

Capt. Harding is 47 years old and was a salesman before he joined the police force on Jan. 1, 1891. He was promoted to the rank of sergeant March 21, 1898, and he was made a lieutenant April 9, 1901. His promotion to a captaincy came on Aug. 10, 1906. Lieut. Keleher is 52 years old and has served on the department for twenty-eight years, joining the force in the old town of Lake before annexation. He served as a lieutenant from 1889, when the village was annexed, until 1893, when he was reduced to patrolman. He was reinstated as a lieutenant the following year.

Lieut. Prim is 45 years old and joined the force in 1892 as patrolman. He was promoted to a sergeant Dec. 23, 1899, and was made a lieutenant March 24, 1904.

More May Face Charges.

With the commission's investigation in the levee districts practically finished, except with relation to patrolmen and sergeants, the major part of the inquiry work is finished. The general inquiry will be continued in other parts of the city, but it is not expected that many more commanding officers will be cited in on charges. Those in close touch with the evidence now in the hands of the investigation bureau say it is possible that two more inspectors will be made targets of charges and several captains and lieutenants are likely to face accusations of inefficiency and neglect of duty.

It is expected some of the Chicago avenue policemen will be named today in such charges, which already have been drawn up by the commission. It is believed fewer than a dozen north side men will be named.

Plan More Precincts.

Chief McWeeny yesterday started the work of reorganizing the police districts of the city. In the afternoon the chief called all the police inspectors and acting inspectors into his office to confer with him on the matter. He said in the evening that it had been agreed tentatively to increase the sixteen police districts to twenty-two or twenty-four, making practically two precincts to the district.

The inspectorships will be automatically abolished next Monday and all the inspectors will be reduced to captains. The new budget provides for twenty-seven captains. There now are nineteen, and with five inspectors to provide for there will be four vacancies to fill from the eligible list of lieutenants. Chief McWeeny said it had not been decided whether the full quota of captaincies would be filled until after the conclusion of the police investigation.

CALLS WHEELER "HER BOY."

When the news of Inspector Wheeler's conviction reached the little boarding house of Miss Margaret Murray, 122 South Green street, the gray haired woman who presided over the establishment was preparing the evening meal.

Wheeler has been one of her boarders ever since he joined the police department in 1878.

"What's that?" said Miss Murray to the person who brought the news of the finding by the civil service commission. "Johnny found guilty, did you say? My boy guilty! No. I will not believe it."

"Aunt Maggie," as Miss Murray is affectionately called by "her boys," was overcome with grief and was compelled to abandon her work in the kitchen. She confidently expected the commission would return a verdict of acquittal, and was stunned by the finding of the board.

Calls Inspector Her "Boy."

Several hours later she had somewhat recovered her composure when seen by a reporter for THE TRIBUNE.

"If I were his own mother I could not feel worse than I do for the inspector," said Miss Murray. "He has been with me so many years—32 or 34, I forget which—and of all 'my boys,' I believe I think a little more of him than any of the others.

"He was a young fellow when he first came to board with me. I was then living at Union and Kinzie streets. It was about that time that Johnny got on the police force. He was stationed first at Hinman street, and he used to carry his lunch to work. Dear me, I was so proud of him! He was always such a good, kind man, and now that he has been turned out of the department after all these years of service, it just breaks my heart.

"But he is not guilty of the charges. He told me he wasn't, and I believe him. One day during the trial I said to him: 'Johnny, let me go down to the commissioners and tell them what I know about you.' He wouldn't let me.

"The commissioners have done him a great injustice. If they only had known him as I do, their verdict would have been different.

Leaves, but Comes Back.

"After Johnny had been with me about twenty-five years he took a notion that he wanted to change boarding places. He had a sister-in-law, a widow, who wanted him to make his home with her. So one night when we were all in bed Johnny took his trunk away. I did not know he had left until the next morning. He never had told me about going away.

"Six weeks later I was surprised one morning to find him back for breakfast. He came back just the way he left—while we were all asleep. He didn't say a word and neither did I. But I was mighty glad to have 'my boy' back with me.

"During all the years he has lived in my house I never knew him to taste a drop of liquor—not even a glass of wine. He never has missed a meal, only such times as when he would be out of the city.

"It is a rule in my boarding house that all the boys when they get through eating pick up their dishes and carry them out into the kitchen. Even Judge Fake, who used to take his dinner with me when he was at Desplaines street, was not exempt from the rule.

Believes Him Innocent.

"Many a time has the inspector put on an apron and helped with the dishes.

"In all my experience, and I've been keeping a boarding house in Chicago for forty years, I never met a more honorable man than Inspector Wheeler. Even if the world thinks him guilty of the charges, I will still believe him innocent. A woman sometimes is wiser than the wisest of men. 'My boy' couldn't do a wrong."

Try It.

No condiment can equal it for delicacy of flavor.

LEA & PERRINS' SAUCE

THE ORIGINAL WORCESTERSHIRE

A perfect seasoning for Soups, Fish, Steaks, Roasts, Gravies, Chops and Salad Dressings.

An Appetizer

JOHN DUNCAN'S SONS, Agents, N. Y.

South Side Levee Police Officials Who Are Put Off Force.

BLAMES 'RAGS' FOR DANCE EVIL

Manager of Sans Souci Prohibits "Grizzly Bear" Variety.

ARE 'WORSE THAN ALCOHOL.'

Culhane Says Couples Can't Behave Under Risque Music.

Music of the ragtime type is a worse demoralizer of youth than any other evil of the dance hall, according to James E. Culhane, who is an expert on the subject, being part owner and manager of the dancing pavilion at San Souci park.

Mr. Culhane says the music of certain songs, leaving out of consideration the words or the manner in which dancing is done, has a vitiating effect on the moral resistance of many young people.

"There is a certain kind of music—ragtime and its offshoots—which is as absolutely barred at our pavilion as indecent language or improper dancing," said Mr. Culhane.

Written for Vice District.

"I don't believe the people who have talked about the dance hall problem understand how important the choice of music is. I've been manager at Sans Souci for seven years and I've found that the only way to prevent breaches of propriety is to keep out this ragtime music written for the 'Grizzly Bear' and other indecent dances.

"We have at Sans Souci a decent crowd, but even so we can't afford to let the entertainers sent out by the song publishers put on this stuff that is written for the vice district.

More Demoralizing than Alcohol.

"That music is more demoralizing than alcohol. The critics of the dance hall don't seem to know this. Of course, dance halls that are really only saloons are another matter. We don't give return checks at our hall and so dancers are not encouraged to go out between dances for a drink. It would be a good thing to stop the issuance of return checks or to separate the bar from the dance hall. But the biggest thing is this music."

RETURN OF COLD WEATHER COX'S FORECAST FOR TODAY.

Temperature Expected to Drop to Zero by Tomorrow, When the Wind Will Increase in Velocity.

A return of cold weather is expected both today and tomorrow, when the temperature will fall, possibly reaching the zero mark by tomorrow morning.

Today the temperature will drop several degrees, accompanied by a moderate northwest wind, and this is to be followed by a further drop at night, the coldest temperature being expected to be zero early Saturday morning, when the wind will increase in velocity.

The change today was indicated yesterday when the west and northwestern parts of the country reported much colder conditions.

VIOLET BUEHLER ON THE WAY BACK WITH FOSTER MOTHER.

Runaway Girl, Found in New York, Likely to Be Committed to Chicago Reformatory Institution.

New York, Jan. 16.—Violet Buehler, accompanied by her foster mother and a woman attendant, started back to Chicago tonight in charge of Detective Sergeant John W. North of that city. Supt. Walsh of the local children's society accompanied the party. Violet probably will be placed in some institution.

Mrs. Buehler told Justice Olmsted in the children's court that she had not legally adopted the girl, but had taken her at the request of her grandmother, because her mother was too poor to care for her properly.

The story that the girl was heir to $100,000 started from the fact that Mrs. Buehler's brother-in-law, Fred Bothman, is wealthy and had intimated that Violet might get some of his estate. But the chances of her inheriting anything after her escapade are considered slight.

Mrs. Buehler said she cared for the girl as well as she knew how, but that she no longer wants the responsibility of looking after her.

"We are watching the outcome of the Violet Buehler case," said Charles De Woody, superintendent of the local division of the department of justice. "If it is shown that the little girl was enticed to go to New York for purposes prohibited under the Mann act, the case will come under federal court jurisdiction."

OBITUARY.

CHRISTIAN J. KEMMING, a retired lieutenant of police, died yesterday at his residence, 3344 North avenue. He was 67 years old. He was chief of police of the town of Jefferson, and when the town was taken into Chicago he became a lieutenant on the Chicago force. He is survived by his sons, Albert and William; his daughter, Mrs. Martha Merpall; a brother, John Kemming; and a sister, Mrs. Mary Schroeder. The funeral will be from the residence Sunday afternoon at 1 o'clock. Burial will be at Forest Home.

MRS. MARY LAVINIA MANY, widow of John T. Many, died yesterday at the residence of her son, Robert Many, 111 South Euclid avenue, Oak Park. She was born in New York April 19, 1830. Two sons, Robert and Charles, survive. The funeral will be Saturday.

FALL FROM MOVING "L" TRAIN KILLS SOUTH SIDE CONDUCTOR

Lookout for Trouble Ahead Costs Employe His Life—Drop of Forty Feet Fatal.

Daniel Harris, a conductor on a South Side elevated train, fell forty feet from the platform of a moving car yesterday, struck the pavement below the elevated structure head foremost, and was instantly killed.

The accident was not known by any one on the train until it pulled into the Forty-second street station. There the bell on the second car did not give the expected starting signal. The motorman made an investigation and found Harris was not on the train. A hunt was begun and his body was found under the elevated structure about 100 feet from the station.

No one saw Harris fall, but his death is supposed to have been due to sudden starting of the train. About 100 feet north of the station the motorman had shut off his power in obedience to a block signal. Harris, who had charge of the second car, was seen to go ahead to the front vestibule. It is supposed he went to the rear platform of the first car and threw open the gate to see what was going on ahead.

While he was leaning out it is thought the train started suddenly, jarring him loose from his hold and hurling him to the pavement below.

Harris lived at 922 East Sixty-second street.

DEEP WATERWAY WORKER DIES.

A. J. Miksch Had Been a Resident of Chicago Since 1866, Following Service in Union Army.

A. J. Miksch, a member of the lakes-to-the-gulf deep waterway commission and a resident of Chicago since 1866, died on Wednesday at the residence of his daughter, Mrs. George E. Kurtz, 106 Prairie avenue. Mr. Miksch was born at New Philadelphia, O., Feb. 5, 1837. When the civil war opened he enlisted in the Fifty-first Ohio Volunteers and served the greater part of his time on Gen. Stanley's staff as commissary sergeant. When he came to Chicago he formed a connection with the Temple Pump company and for many years was its vice president and general superintendent. In 1888 he was elected a member of the Cook county board of commissioners on a reform ticket. He was past master of Post No. 28, G. A. R. and past regent of the Royal Arcanum.

COPIES SISTER'S DIVORCE BILL

Mrs. Emily Scher Sues Husband on Charges of Cruelty.

TIP FROM ATHLETE'S WIFE.

Papers Almost Duplicate of Those in Immenhausen Case.

Mrs. Emily Frobenius Bartling Scher, who was said to have joined the Jewish faith in order to marry Nathan L. Scher, has sued her husband for divorce. She makes charges practically identical with those made by her sister, who sued Herbert Immenhausen, a college athlete.

Kisses—single, double, and in bakers' dozens—figured prominently in the Immenhausen case, which Judge Petit heard last spring. At that time Mrs. Immenhausen laid down as a rule for wives the dictum, "If a wife doesn't get enough affection at home she has a right to look elsewhere."

Says She Kissed Too Often.

Immenhausen, athletic coach at Wheaton college, was accused of cruelty by his wife. He retorted by saying she had indulged too frequently in kissing others, mentioning Dr. Fred Brown, then an interne at the Alexian Brothers' hospital, and Harry Hillman, a high school student. Mrs. Immenhausen was granted a divorce.

Shortly after this Mrs. Immenhausen's sister, then divorced wife of William Bartling, son of the president of the National Stamping and Engraving company, married Scher, who was a milliner at 727 West Twelfth street.

Bills Almost a Duplicate.

Her bill for divorce alleges cruelty. She charges her husband struck her on at least two occasions. In wording the bill is almost a duplicate of the papers in the Immenhausen suit. Mrs. Scher at first denied yesterday that she had separated from her husband.

"That's a mistake," she said. "We are living together. There is nothing doing."

Later, however, she admitted the suit had been filed.

Mrs. Scher is residing with her parents at 1514 Wilson avenue.

Mrs. Edith C. Anderson, proprietor of Kenwood hotel pharmacy, East Forty-seventh street and Kenwood avenue, during the day filed a bill for divorce, charging her husband, Peter A. Anderson, is a habitual drunkard.

Free Detectives Who Shot Bisecost.

Detective Sergeants Bertram Cleghorn and James Hart of the detective bureau, charged with shooting Policeman Marious Nelson of the Cottage Grove avenue station on Sunday night, were dismissed yesterday in the South Clark street Police court.

FINAL CLEARANCE

of Wholesale Manufacturers' Entire $60,000 Stock of

FURS

EVERYTHING MUST GO

55c ON THE DOLLAR

Pony Coats, Genuine Russian, solid skins, lined Skinner's Satin or fancy Brocades, full length. Retail from $90 to $175. Our price, $75 to $25

Seer Seal Coats. Extra choice quality. Retail from $75 to $125. Our price, $50 to $30

Hudson Seal Coats, French dye. Retail from $150 to $300. Our price, $125 to..... $75

Genuine American Mink Sets. Full skins. Retail from $50 to $75. Our price.. $25

Genuine Lynx Sets, retail from $100 to $150. Our price, $60 to..... $30

Black Fox Sets, retail from $50 to $120. Our price, $30 $25

Genuine Black Marten Shawls and Muffs, retail ea. $55 to $90. Our price, each, $40 to $20

Large Assortment of Sets retailing from $30 to $50. Our price, $20 to..... $15

Natural and Dyed Raccoon, Japanese Minks, Wolves, Ermines, Sable, Chinchilla, Etc. Come and See for Yourself.

Jacob Laskin & Co.

Established 20 Years.

10th Floor, Republic Building,

209 S. State St. Phone Harrison 891

ALL WOMEN ABLE TO COOK THE BEST

Hotel La Salle Chef Asserts Finest Menus Can Be Made in Every Flat.

'GOOD FOOD ENDS ILLNESS'

Expert Says Ten Bad Preparers of Meals Will Make One Doctor Wealthy.

One poor cook makes one bad stomach.
One bad stomach makes one cranky husband.
One cranky husband makes the family sick.
Ten poor cooks make one doctor rich.

And this, from the culinary arithmetic of Charles Laparasque, chef of Hotel La Salle, is followed by what he terms a kitchen truism: "One good cook can do more good than a dozen physicians."

Fortune's Secret in Every Flat.

The secret of health, wealth, and happiness is concealed in the pots and pans and kitchen ranges of the humblest flat, he asserted yesterday to the School of Domestic Science at its weekly "demonstration" in the Burton building.

"It's merely a matter of care and a little study of the science of cooking," he remarked to the class of women who have served long before kitchen ranges and of others looking forward to their first "baking day."

Doctors Useless, if Cooking Is Good.

"It is easy, ladies," he continued. "Study cooking and practice it and the doctors will go out of business. Do you know how much harm a poor cook can do? Just think. A bad meal will make the husband cross and cranky. That's his stomach. Then the home is sad. Then comes sickness. Then the doctor and the bills. If the cook had been good—ah, what a different story.

"Don't be frightened by the menus you see in the cafés. Learn to make the dishes yourself. They are all easy."

The chef will address the class again today.

END HIGH SCHOOL 'REPEATING'; 'PASS OR STUDY IN SUMMER.'

Board of Education Issues Dictum to Students—Mrs. Young Says "They Can Do It."

Sad news is coming to Chicago high school pupils when school opens this morning. The school management committee, acting on the recommendation of Mrs. Ella Flagg Young, yesterday voted in a new rule whereby pupils will either work hard enough to pass their studies or go to school in vacation time. A summer school was started last year.

Formerly if a pupil failed in a study or two he'er (to use Mrs. Young's new substitute for "he or she"), could wait until the next year and repeat that particular study at his'er convenience.

"No pupil is admitted to the high school," said Mrs. Young, "without being recommended by the elementary school principal as fully prepared for doing high school work. There is no reason why these pupils should not proceed through high school without repeating work."

In the case of the elementary schools Mrs. Young holds it is the duty of the board to insist on the acquiring by every pupil of the rudiments of an education, and that a pupil failing in grade school work should be given opportunity to repeat.

The committee voted to create the position of supervisor in German at $2,500 a year. Max Schmidhofer of the Lake View High school will be the first incumbent.

DOLLAR SALE

Up to $7 Values in Ladies' SHOES AT FOREMAN'S

Hundreds of pairs—odds and ends—shoes and slippers, $3, $4, $5, $6 and $7 values included. Not all sizes, of course—but if your size is on the big table, here's a simply wonderful saving, for, no matter what the value, the pair is yours for $1.00

One of the big values in this sale at $1

Before we move to the new North American Bldg. we must dispose of every shoe in the house, therefore we have marked

All $4, $5, $6 and $7 Shoes, Men's and Women's—20% off.

All $4 Men's and Women's Shoes Now $3.20.
All $5 Men's and Women's Shoes Now $4.00.
All $6 Men's and Women's Shoes Now $4.80.
All $7 Men's and Women's Shoes Now $5.60.

FOREMAN SHOE COMPANY

222 SOUTH STATE STREET

(Corner Quincy)

REMOVAL SALE

$40,000 STOCK at 65c on the Dollar

TRAVELING BAGS SUIT CASES TRUNKS

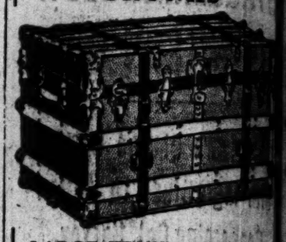

LARGE TRUNK made of selected basswood, covered with genuine vulcanized fiber, heavy brassed trims, compartment and extra tray, cloth lined throughout; former price $15.90—now, all sizes $10.00

EXTRA SPECIAL

Large basswood trunk, canvas covered, straps over lid, brassed trims. Sizes: 34, 36, 38, 40. Regular price $9.50, now $5.00

LARGE OXFORD BAG, black seal grain cowhide, hand sewed frame and corners, leather lined, 3 inside pockets, 18 inch size. Regular price $13.75, now .. $10.00

SUIT CASES, WOMEN'S HAND BAGS AND ALL SMALL LEATHER GOODS REDUCED 25% TO 35% FROM REGULAR PRICES.

ABEL & BACH CO.

209 So. Wabash Avenue

THE HUB

Henry C. Lytton & Sons

INCREASE your shoe stock while we're *decreasing* ours—there's a good deal of money to be saved by doing so. For instance, these values:

Shoes that were marked to $5 $2.85

Shoes that were marked to $6 $3.85

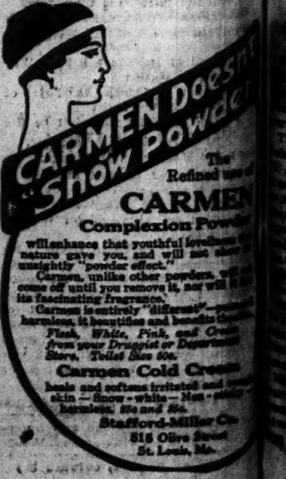

A Half Yearly Event

Reduced Prices on Metropolitan Clothes

Browning, King & Co

Besides selling you at Reduced Prices a class of Clothing not made for "sale" purposes, we doubly safeguard your interests and assure ourselves of your continued patronage by holding your money on deposit until every transaction gives perfect satisfaction.

HALF YEARLY REDUCTIONS

ON MEN'S FANCY SUITS

Formerly $15 and $18.. now $12.50
" 20 " 22.. " 14.50
" 25 " 28.. " 18.50
" 30, 35, 40.. " 24.50

Mixed with these Fancy Suits are a few broken lines of plain Blacks and Blue.

ON MEN'S STAPLE OVERCOATS

Formerly $18 and $20.. now $14.50
" 22 " 25.. " 18.50
" 28 " 30.. " 22.50
" 30, 35, 40.. " 25.00

All Staple Overcoats, consisting of Black and Oxford Cheviot and Vicunas, Kerseys and Meltons.

THIS STORE WILL CLOSE ON SATURDAY AT 6:30

"A NATIONAL INSTITUTION"

Browning, King & Co

131 South State Street, Just North of Adams Street

EMOVAL SALE
40,000 STOCK
65c on the Dollar
AVELING BAGS
SUIT CASES
RUNKS

TRUNK made of se- wood, covered with vulcanized fiber, sed trims, compart- extra tray, cloth lined ughout; former $15.90—now, $10.00

RA SPECIAL
swood trunk, canvas , straps over lid, ssed trims. Sizes: 34, 36, 40. Regular $5.00 50, now

GE OXFORD BAG, black grain cowhide, hand sewed corners, leather lined, ockets, 18 Regular $10.00 75, now

CASES, WOMEN'S AND BAGS AND ALL MALL LEATHER OODS REDUCED 25% D 35% FROM REGU- AR PRICES.

EL & BACH CO.
So. Wabash Avenue

IE HUB
ny & Lytton & Sons
NCREASE
your shoe stoc
le we're *decreasin*
s—there's a goo
l of money to b
d by doing so. Fo
nce, these values
that were ked to $5 $2.85
that were ked to $6 $3.85

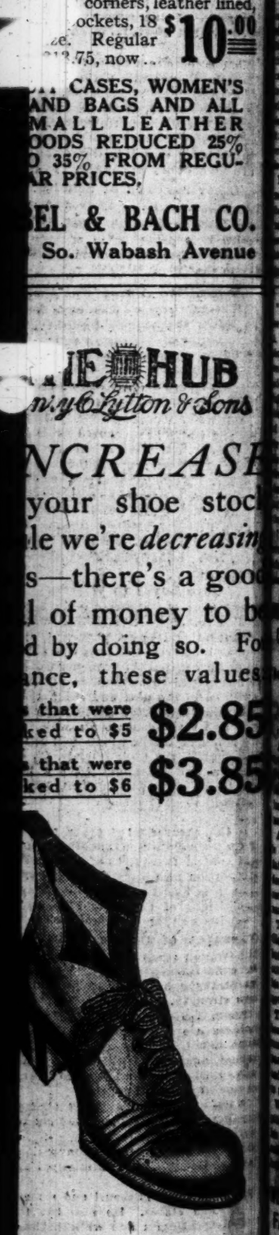

The Refined use of
CARMEN
Complexion Powder
Flesh, White, Pink, and Cream
from your Druggist or Department Store. Toilet Size 50c.
Carmen Cold Cream
heals and softens irritated and rough skin — Snow-white — Non-sticky — harmless. 50c and $1.00.
Stafford-Miller Co.
515 Olive Street
St. Louis, Mo.

'TICK-TICK' PHONE ATTACKED AGAIN

Complaint That It Hinders Sending of Prompt Alarms of Fire by Citizens.

SUNNY DENIES CHARGE.

Capt. Foley Also Says No Delay Was Occasioned at Laundry Blaze.

Complaints against "nickel first" telephones were renewed yesterday. Delay in sending fire alarms was charged up to the "tick-tick" instruments.

T. B. Sunny, president of the Chicago Telephone company, however, asserted these complaints were greatly exaggerated. An investigation, it was asserted, had proved that there was no delay in the turning in of alarms because of the "nickel first" service. The telephone company still declines to obey the order of the city council and remove the "nickel first" telephones. Mr. Sunny said at night that the matter was still in the hands of the law department. In the meantime cards, each of which contained three slips, were sent to all subscribers using the "tick-tick" telephones. The company explained that these slugs were provided for emergency calls.

At the Laundry Fire.

Charges were made that "nickel first" telephones had delayed the sounding of an alarm when a fire started in the plant of the Prism Laundry company, Fifty-ninth street and Lowe avenue, early in the morning. This was denied by Mr. Sunny and by A. R. Bone, general agent of the company, who made an investigation.

The principal complaint against the "tick-tick" service came from a delay alleged to have occurred when Capt. George T. Foley of engine company No. 84 went to turn in a 42 alarm. He sent in the call for more water from the grocery store of D. S. [illegible] Fifty-ninth street and Lowe avenue, and a complaint was made that he had difficulty because he used a "nickel first" telephone.

Capt. Foley, after the fire, denied he had had difficulty in sounding the alarm. He said Rivers had put a nickel in the telephone box as he did not have one, but that only a little time was lost in sending the call. He denied he had given out an interview denouncing the "nickel first" telephone and saying the laundry was burned because of delay made necessary by its use.

Ordinance to Stop "Nickel First."

An ordinance prohibiting the telephone company from requiring the deposit of a nickel before communication can be established with the operator will be placed before the city council on Monday evening. Because of the lack of a meeting of the committee on gas, oil and electric light it probably will have to be deferred for action, but it is hoped to have the ordinance ready so that it may be passed as speedily as possible if the plan favored by the council last Monday are found ineffective by the law department. Tuesday was the regular day for the meeting of the committee, but because of the absence of Ald. Charles Twiggs its chairman was not called. Had there been a meeting it is probable the committee would have recommended an ordinance next Monday so that it could be passed a week later.

Committee Action Not Needed.

"Whether there is a meeting of the committee before the council meeting," said Ald. J. J. Cermak, "an amendatory ordinance could be presented on Monday night. It would be possible for the committee to consider such an ordinance now, as the subject is under consideration, but even if the committee does not act the ordinance should be presented to the council so that it may be published for the information of the council. Then if the law department advises us that the order requiring the company to restore its 'nickel first' phones to the 'nickel last' service is the proper form of procedure we can pass the ordinance in a hurry.

"I shall ask the corporation counsel tomorrow to draft an amendatory ordinance providing the use of the 'tick-tick' and shall submit it on Monday evening."

TAKES SON A DRUG FIEND; COURT ORDERS INVESTIGATION.

Says Father Taught Him Habit So He Wouldn't Run Away—Gnaws Arms in Suffering.

An extraordinary story of the attempts of a father slowly to destroy his son was told in juvenile court by William Redford, who, though only 12 years old, for a time has been a victim of the "laudanum habit."

As the result of his disclosures an effort is being made by the police to find the boy's father, and an investigation has been ordered by Judge Pinckney into the methods of certain drug stores which young Redford named as having sold him drugs.

The Redford boy was committed to the county school for boys some time ago, it is charged. He was committed to that institution because of disagreements between his father and mother, the latter of whom is now at the Convalescent Home for Women.

The boy says his escape from the Glenwood school was planned by his father, who wanted some one to buy laudanum for him. His father, he said, fearing the son might rebel and run away from him, also taught him how to use the poison.

While he testified in court the boy was a victim of the drug habit. His continually gnawed at his upper right arm and gave other evidences of the tortures of having been deprived of the drug.

WEST HAMMOND OFFICIALS FACE ALLEGED PERJURY SUITS.

Affidavit of Miss Virginia Brooks Assails Treasurer's Affidavit That Money Was Paid to an Attorney Is False.

Charges of village officials of West Hammond for alleged perjury was predicted today. A suit against the officials is pending before Judge McDonald in the Superior court.

The suit against the village officials is brought by Miss Virginia Brooks. On Jan. 2 suit was filed to restrain the officials from issuing a warrant for attorney's fees to Fred H. Atwood. It was charged the payment of the warrant would be illegal as no appropriation had been made for that purpose. It also was asserted the attorney had represented the officials in a mandamus suit and that the expenses should have been borne by them.

Yesterday an affidavit was presented to Judge McDonald signed by August Zimmerman, village treasurer. In this affidavit Zimmerman said he already had paid the money on this warrant.

Officials and her supporters assert the money has been paid and that statements in the affidavit are false. Attorney [illegible] said the money was paid on Mon-

Entre Nous Club Girls Feeding the "Down and Outs."

[From photographs taken for THE TRIBUNE.]

Girl members of the Entre Nous club that were hostesses of down and outs at the Volunteers Rescue mission, 16 South Desplaines street last night. Left to right: Florence Jhoobi, secretary; Adele Bowers, Anna Luek, Mary O'Toole, Cleo Lord, treasurer, and Imogen McNattin, president.

SAY "WOMEN GOVERN PRICES"

Speakers at Grocers' Dinner Blame Luxurious Housewife.

DISTRIBUTION TOO COSTLY.

"Let Her Use Her Market Basket—Food Will Be Cheaper."

The old fashioned market basket was given place as the most effective weapon for reducing the high cost of living at the annual dinner of the American Specialty Manufacturers' association last night. This solution was applied to both the producer and the consumer. However, the groceryman did not admit that the cost of living is high. The present prices of foodstuffs were attributed to the cost of high living.

What is known in the grocery world as the "trinity" was represented at the dinner. It consists of manufacturers of foodstuffs, wholesale grocers, and retail grocers. The association was organized three years ago.

Business Methods More Expensive.

Speaking for the retail groceryman, Solomon Westerfeld, a Chicago retailer, charged the high cost of living—so far as the manufacturers and jobbers are concerned—to the heavy toll exacted by modern business methods. On the part of the householders he charged the following seven causes:

Expensive flats.
Automobiles.
Swell clothes.
Domestics.
Telephones.
Poodle dogs.
The demand that all groceries be delivered.

Has Advice for Housewife.

"When the good matron quits dropping a nickel in the telephone every time she wants a loaf of bread, when she fires her kitchen mechanic and starts doing the work herself, when she makes her sealskin coat last two winters instead of one, when she moves into a flat that costs $25 a month instead of $75, when she is able to pay the groceryman promptly instead of being three months in arrears, when she takes her market basket on her arm and goes out after the groceries for the family—when these things come to pass the high cost of living will become a nightmare," said Westerfeld.

Urge Better Distribution.

Other speakers representing the manufacturers and the wholesale grocers agreed that a better plan than the present one should be devised for putting food in the hands of the consumer at the closest possible margin. Each declared that the present high cost is not the result of any manipulation between the jobber and the manufacturer.

RAID FOREST PARK GAMBLERS.

Deputy Sheriffs Arrest Five Men, but a Score Escape—Find Card Games and Roulette Wheel.

Five deputies from the office of Sheriff Zimmer yesterday raided an alleged gambling house above the saloon of Lorents Murman, 7201 Franklin avenue, Forest Park. Five men were arrested and gambling paraphernalia was confiscated to be used as evidence. There were twenty-five men in the room, most of them gambling at card games or betting on the roulette wheel. As the raiders entered most of them fled, the officers being able to arrest but five.

FIRE IN WASHINGTONIAN HOME.

Radiator Sets Woodwork Afire on Top Floor—Flames Are Quenched Before Firemen Arrive.

Inmates of the Washingtonian home, a four story brick building at West Madison street and Ogden avenue, were alarmed yesterday by a small fire in the smoking room on the top floor. One of the patients found woodwork behind a radiator ablaze. The flames were put out by the time the firemen arrived.

HOLDEN'S
RELIABLE SHOES
For the Entire Family
231-233 State St.
Policemen, Postmen
Holden's furnishes shoes to most of the policemen and letter carriers. Strong, sightly, wear-resisting shoes that give the kind of service which policemen and postmen must have.
January Clearance of Broken Lots Still Going On

FIND AGED WOMAN WHO FLED DURING BLAZE AT DUNNING.

Authorities Locate Her Thirty Miles Away—She Walked—State Officials Want Old Institution Razed.

Mrs. Anna Nelson, who escaped from Dunning while the "old poorhouse" was on fire Wednesday afternoon, was found yesterday at Bartlett, Ill., thirty miles from Chicago. It is believed she walked the whole distance, although she is 56 years old. She applied for shelter at the home of Policeman Runner at Bartlett before daylight yesterday morning.

"Take me in," she pleaded. "I can't walk any farther."

Mrs. Nelson was brought back and did not seem seriously the worse for her fright and her long tramp in the dark, although she wore nothing but a shawl over the working clothes she was wearing when the fire started.

Frank Whipp and Thomas O'Connor of the state board of administration visited Dunning yesterday on a tour of inspection. The board will have charge of the institution after July 1 if it is taken over by the state at that time, as has been planned. They recommended that the building be razed. This probably will not be done at the present time.

It was said yesterday at the office of President Bartzen that the lower floor of the burned portion of the building would be repaired as rapidly as possible in order to furnish temporary quarters. Dr. Pietrowicz, superintendent at Dunning, said he thought it would not be necessary to house more than 150 of the patients best able to take care of themselves in the building.

One hundred workmen, gathered from all departments at the institution, were busy yesterday on the ruins. Fifteen carpenters, plumbers, and steamfitters from the Oak Forest infirmary helped.

"ADS" OF PERSONS HE FLED URGE VANISHED MAN TO RETURN

Creditors Find Mrs. Joseph Miller in Poor Circumstances and Forgive Husband's Business Error.

Acquaintances of Joseph Miller, formerly bailiff in Judge Cutting's court, who a few months ago were so bitter against him that he fled from Chicago, now so thoroughly have revised their opinion that they are advertising for him to return.

A year ago Miller was persuaded to go into the hotel business with another man. Miller was to furnish the money; the other man was to run the hotel. Miller put up $1,100 of his own savings and borrowed $2,650 from the friends. The hotel business failed and Miller lost everything. He sued his former partner and got $600. This he turned over to the men he had borrowed from, but they naturally were not satisfied.

The result was that one day Miller suddenly disappeared. He went away after telling his wife he would return some day with the money to pay off his creditors. "No man can call me a thief," he said.

Christmas time some of Miller's friends took the trouble to look up his wife. They found her living in a squalid basement in such poverty that their hearts were touched. They not only forgave her husband's business error, but now are advertising in hope that he may come back and support his family.

Woman Accuses Man of Assault.

William Cludius, 37 East Oak street, an insurance agent, was arrested yesterday, on complaint of Mrs. Josephine Bauer, 110 East Oak street. Mrs. Bauer said that after having a quarrel with Cludius on Jan. 12 he struck her and threw her down a stairway.

DENTAL TROUBLES OF PUPILS COST CITY $290,000 A YEAR.

Speaker at Druggists' Dinner Says Children Fail to Make Grade Because of Teeth Complaints.

"Bad teeth were the prime cause of more than 8,000 school children of Chicago failing to make grades last year, which failures cost the city $290,000," said Dr. G. W. Dittmar, a dentist, at the fifth annual banquet of the Chicago Retail Druggists' association at the Hotel La Salle last night. Doctors and dentists of Chicago were guests.

"It costs the city about $34.40 per capita for schooling," said the speaker. "So it will be seen that these failures cost the city $290,000."

Other speakers were Dr. Bernard Fantus, H. J. Holthoeffer, and B. A. C. Hoelzer druggists; Dr. Archibold Church, and W. H. Brown.

Twins Drown in Reservoir.

The bodies of two infants, a girl and a boy, each about 1 month old and believed to be twins, were found floating in a reservoir at Forty-third and Laflin streets.

WELLS CLOTHES SHOPS

Stein-Bloch smart suits and overcoats, and other famous makes, values up to $30, now $17.50

Stein-Bloch smart suits and overcoats, and other famous makes, values up to $35, now $23.50

Stein-Bloch smart suits and overcoats, and other famous makes, values up to $40, now $28.50

The high quality of the merchandise involved emphasizes the importance of this sale.

WELLS CLOTHES SHOPS
110 W. RANDOLPH (Hotel Sherman)
21-25 W. JACKSON (Cor. Plymouth Ct.)

GIRLS ENTERTAIN "DOWN AND OUTS"

Members of Entre Nous Club Feed Jobless Men at Mission Reception.

SHOW THEIR GRATITUDE.

Guests Applaud Young Women for the Interest Taken in Their Welfare.

Standing out among the affairs of the brief new year's season was last night's informal reception given by the young women of the Entre Nous club at No. 16 South Desplaines street. The guest list was large, embracing some two hundred itinerant residents of the United States temporarily in the city until the spring.

Forecasting a more liberal usage of conventions this season, the entertainment underwent two novel shifts, changing into a luncheon when the young women assisted in the service of coffee, soup, and bread; then evolving into a house party.

The hostesses left when the gentlemen began drawing off their shoes and loosening belts, preparatory to lying down for the night on newspapers spread on the floor.

Some of the Guests.

Among the guests were:

Micky Dalton,	Bill Cakiboulke,
Cally Watson,	Guiseppi Mortino,
S. Rabinovits,	J. Weinstein,
Jerry Emanual,	Woppo King.

The reception was given in the assembly room of the Volunteer Rescue mission, a courtesy of the Volunteers of America, who were represented by Maj. R. H. Merrifield and Staff Capt. Irving Starr. The uniforms of aides of the major and captain gave the affair a striking touch of color.

A letter to Maj. Gen. Fielding of the Volunteers of America from Miss Imogen D. McNattin, president of the Entre Nous club, was read by Maj. Merrifield, explaining succinctly to the guests the inspiration of the party.

It was understood by the young women, all of whom are loop stenographers, that in the extensive influx of winter visitors into the city are many men who are depreciative of Chicago's hospitality, asserting that the femininity holds itself aloof from them.

Show Their Appreciation.

"We want to show these gentlemen," read the letter from Miss McNattin, "that we, the members of the Entre Nous club, are thoroughly interested in the strangers and are desirous of meeting them."

In the receiving line were Miss McNattin, Adele Bowers, Cleo Lord, Anna Luek, Mary O'Toole, and Florence Jocobi. Miss Jane S. Corey, a seventh member, could not be present owing to preparations for her approaching marriage. All live on the south side of the city.

"Every one who appreciates the kindness of these young women will please clap their hands," requested Maj. Merrifield. A fusillade of applause followed, the most violent participant being a young man whose left hand was scalded when one of the hostesses tremblingly tilted a soup pot. The hand had to be treated with liniment.

Then followed the snapping off of shoes, the men flopping on the floor, where they have slept gratuitously during the cold snap.

DEBATE HAMILTON CLUB UNION.

Older Members of Marquette Club Delay Possible Acceptance of Invitation to Merge.

After a four hour discussion for and against acceptance of the proffered affiliation with the Hamilton club, the Marquette club last night adjourned its executive session without a vote. Edwin H. Cassels, president of the club, was instructed to name a committee of five to investigate the question and report upon its advisability at a second executive meeting on next Thursday. He will name the members of this committee today. Serious opposition to the amalgamation was developed among some of the older members.

FAMILY OVERCOME BY GAS.

Two Women and Two Children Found in House by Milkman.

Mrs. Charles Glaser, her two children, Frank, 5 years old, and Fred, 3, and Mrs. Anna Thompson, 630 West Sixty-fifth street, were overcome by gas from a range in the Glaser home, 715 East Sixty-third street, yesterday. They were discovered by a milk man.

Special Sale
Friday and Saturday
1000
BEST AND LARGEST
Orchids, 50c
Arranged in corsages with Fleischman's lacettes, ribbons, pins, etc., at no extra charge.
ROSES Fleischman
Railway Exchange Building
Jackson and Michigan Boulevards

Store open Saturday night until 10:30

The finest showing of shoes you ever looked at can be seen in our windows—a convincing argument that—

$3.85 and $4.85 will work wonders for you in buying great money's worth of shoes if you bring it here during the big shoe selling event we're featuring right now.

Today and tomorrow you're going to have a better than usual chance to get in on some especially fine values. New 1912 styles and leathers. New custom lasts. New flat, low heel things, and hundreds of staple conservative shapes. Thousands of pairs and sizes for everybody.

We solicit charge accounts.

HASSEL'S
Northwest Corner
Van Buren and Dearborn Sts.
Monadnock Block

Foreman's
"Quality Clothes"
63-67 W. Washington Street
(Between Clark and Dearborn)

We are selling our $25 and $28 suits and o'coats, at 16.50

We are selling our $30 and $32 suits and o'coats, at 22.50

We are selling our $35 and $40 suits and o'coats, at 25.00

Every moment's delay lessens your chances just that much. This is one of the times when *quick action* is essential.

The only variety in our large line of chocolates, bon bons and caramels that is more than 50 cents, and this on account of the season, are those delicious

Fresh Cream Dipped
STRAWBERRIES

Received daily from FLORIDA and dipped in our kitchens.

$1.00 the Pound

No matter how cold, it seems warmer when you eat our freshly dipped berries right from the Sunny Southland.

Take home a box and surprise the folks. Phone and we will deliver to your office before you leave.

Martha Washington Candies
71 E. Hubbard Place
Opposite Blackstone Hotel
Phone Harrison 4482

SUBSCRIBE FOR THE TRIBUNE.

ADVERTISE IN THE TRIBUNE.

ROOSEVELT WINS MISSOURIANS' AID

St. Louis City Committee Declares in Favor of Colonel for President.

THEIR VOTE IS 15 TO 10.

Gov. Glasscock of West Virginia Comes Out for Former Executive.

St. Louis, Mo., Jan. 18.—[Special.]—By a vote of 15 to 10 the Republican city committee of St. Louis tonight indorsed Theodore Roosevelt for the Republican nomination for president. A state wide movement in the interest of Roosevelt is expected to crystallize in the indorsement of the former president.

The movement in Missouri is significant for the reason that it was started after E. Mont Reily of Kansas City, president of the League of Republican Clubs of Missouri, had visited Col. Roosevelt at Oyster Bay and discussed the political situation with him.

Sentiment Overwhelmingly for Him.

The Republican organization in the state has made vigorous efforts to hold it in line for Taft, but State Chairman Morris concedes that the sentiment is overwhelmingly for Roosevelt.

Gov. Hadley is for Roosevelt, his friends openly declare.

The resolution recited the qualities of the man and the statesman and referred to the former president as "the foremost citizen and greatest man of the known world," and added:

"We of the Republican city committee of St. Louis propose Col. Theodore Roosevelt as the Republican candidate for the presidency in 1912 and hereby earnestly pledge him our support for both the nomination and election to that high position."

All Were in Favor of Roosevelt.

Although all the committeemen were in favor of Roosevelt for the nomination, those who opposed the resolution did so on the ground that the committee should indorse no one, but should leave that step to district conventions, where, they said, the power rightly belonged.

Henry W. Kiel, former chairman of the city committee and vice president of the Republican club league, with his faction, fought the indorsement of Roosevelt's name in the committee meeting. Kiel contended that the committee went outside of its province in indorsing presidential candidates and insisted that action should be left to the congressional committee.

Today Kiel stated that he was for Roosevelt but was in favor of sending an uninstructed delegation from this state to the Republican national convention in Chicago.

When the resolution was introduced indorsing Roosevelt the Kiel faction offered an amendment to table it. The amendment was lost by the same vote by which the resolution was passed.

Want Hadley for Second Place.

W. E. S. Jarrett, chairman of the committee, telegraphed Gov. Hadley after the meeting, announcing the indorsement of Roosevelt and declaring, "we now want you for vice president."

When asked over the long distance telephone about his position Gov. Hadley declared:

"My position in that matter is too well known for me to make any statement."

He said he had had no communication with Jarrett and that the chairman of the committee had no authority to make a statement for him.

"It is pretty well known," said the governor, "that when I have any public statement to make, I make it myself."

GLASSCOCK OUT FOR ROOSEVELT.

Charleston, W. Va., Jan. 18.—Gov. William E. Glasscock of West Virginia issued a statement tonight saying the people of the state are overwhelmingly for Col. Theodore Roosevelt for the Republican presidential nomination. He calls upon the people to elect delegates to the Chicago national convention who will vote for his nomination. Gov. Glasscock says:

"I believe it is generally understood that I have a kindly feeling for President Taft, but a careful canvass of the situation has thoroughly convinced me that an overwhelming majority of the Republicans of West Virginia are for Roosevelt.

"I am certain Roosevelt will not seek the nomination or work for it in any way, directly or indirectly, and I believe he would not accept it if it came as the result of intrigue for his personal benefit. But if it comes to him as the result of a genuine popular movement, because the people want him to do a job for the people as a whole, because the people as a whole believe that he is the best man to do that job, then I am sure he will accept.

"So far as I am concerned, I am in hearty accord with the sentiment of my party in West Virginia for the nomination of Col. Roosevelt."

ROOSEVELT ON OREGON BALLOT.

Portland, Ore., Jan. 18.—[Special.]—Roosevelt petitions in circulation in this city have already been signed by 40 per cent of the Republican registration in Multonomah county (Portland), the registration up to today being 2,400. Sufficient signatures have been received to insure the name of Roosevelt on the Republican ballot at the primary election in April.

A symposium of personal investigation taken in Portland today by newspapermen of registered Republicans showed that Roosevelt supporters rank nearly two to every Taft man, while La Follette partisans were conspicuous by their absence. The figures are: Roosevelt, 52; Taft, 35; La Follette, 5.

Following is the summary of typical classes among which the investigation was made:

Class—	Roosevelt.	Taft.	La Follette.
Doctors	2	4	0
Newspapermen	5	2	2
Bankers	2	3	0
Lawyers	4	4	2
Merchants	1	8	1
Street car men	11	0	0
Policemen	8	1	1
Lumber magnates	1	4	0
Mail carriers	5	4	0
Casual inquiries	7	1	1
Railroad men	3	8	8
Chauffeurs	3	0	0

COLONEL TO CURTAIL SPEECHES.

New York, Jan. 18.—Col. Roosevelt has decided to curtail his speechmaking to the lowest possible limit. Henceforth he will make no speeches he can avoid. He makes this declaration in a letter declining an invitation from the American-Irish Historical society. He says:

"I wish it were possible for my friends to realise my position, not for my own sake, but because then they would understand just why it is that I cannot accept all the invitations that come to me.

"From now on I wish to avoid making any speeches that I possibly can avoid, and, greatly though I appreciate an invitation coming from such a body as the one you represent, it really is not possible for me to accept. I cannot go into anything further of any kind or sort now."

HEARST ENGAGES MANY ROOMS.

Editor's Hotel Reservations for Democratic National Convention Week Exceed Those of Candidates.

Baltimore, Md., Jan. 18.—[Special.]—William Randolph Hearst, here today on his way south, engaged eighteen rooms in the Emerson hotel and reserved the roof garden of the same hostelry for Democratic national convention week.

This is nearly twice the hotel space reserved by any of the avowed aspirants for the presidential nomination.

The Harmon, Wilson, and Clark headquarters each will embrace ten rooms in the same hotel. A tentative reservation of a few choice rooms has been made in behalf of Representative Underwood.

Organize to Shut Out Factories.

Aroused by action of J. C. Deegan company in purchasing land in Argyle street for factory purposes, property owners of Argyle and South Edgewater, at Carmen hall, 5100 Evanston avenue, last night organized the Argyle Improvement association, one purpose of which is to keep factories out of the district.

WATTERSON MOVE BLOW TO WILSON

Politicians Charge Governor with Ingratitude in Action Concerning Harvey.

HOPES OF OTHERS RISE.

Educator's Candidacy Will Be Most Affected in East and South.

(Continued from first page.)

row Wilson of New Jersey, candidate for the Democratic nomination for president, which could be taken to refer to the Wilson-Watterson incident was a part of an address made at a political massmeeting tonight by Dudley Field Malone, Gov. Wilson's traveling companion.

Mr. Malone addressed the meeting before Gov. Wilson arrived from the Wayne gardens, where he spoke to the Michigan Press association. Mr. Malone said:

"The newspapers of the last few weeks show whom the enemies of the people consider dangerous. They do not bother to shoot unless they see it is worth while. And any man who dares to attempt to attack personally and besmirch a character so above question as that of Gov. Wilson will be replied to with the ignominy and contempt of silence which such an attack deserves."

Gov. Wilson late tonight declined to give out any statement relating to Col. Watterson's attitude.

NEWLANDS OUT FOR WILSON.

Washington, D. C., Jan. 18.—[Special.]—Senator Francis G. Newlands of Nevada, who has been frequently mentioned as a candidate for the Democratic presidential nomination, and who has been indorsed by the legislature of his state and given pledges of support from several other Pacific and intermountain states, today declined to permit the use of his name and threw the weight of his influence in behalf of Gov. Woodrow Wilson.

In a letter to the chairman of the Democratic state central committee of Nevada he said:

"Realizing the importance of solidifying the Democratic sentiment in the west in favor of that candidate who best represents the Democratic conscience and who is most in sympathy with the progressive policies for which the west stands, I have, after earnest reflection and careful inquiry, come to the conclusion that the instinct which has led Nevada Democrats, without the opportunity to see or hear Woodrow Wilson, to regard him as the man who above all other candidates voices the convictions and the aspirations of the American Democracy, is a true instinct.

"I believe that Wilson is the man who can best present to thoughtful and independent minds, holding as they do the balance of power, the issue between a sane, corrective, and constructive democracy and a privileged and exempted autocracy.

"It is evident that the big interests have isolated Wilson from all the other candidates and have made him the special object of attack. There is all the more reason, therefore, that the Democrats of Nevada and the west should recognise him as the true progressive leader and rally to his support."

LIGHT ON WILSON SPLIT-UP.

New York, Jan. 18.—[Special.]—The famous interview at the Manhattan club between Col. George Harvey of Harper's Weekly, Col. Henry Watterson, editor of the Louisville Courier-Journal, and Gov. Woodrow Wilson, did not comprise the whole of the incident which resulted in the cessation by Harper's Weekly of its advocacy of Gov. Wilson's candidacy for the presidency.

It is positively stated that an exchange of letters followed the conversation at the club, two of these letters coming from Gov. Wilson and one from Col. Harvey.

Col. Harvey admitted there were some letters in existence, but declined to give them out or to make any comment at this time upon the case.

Friends of Gov. Wilson point out that the question whether Harper's Weekly was injuring the governor's cause was put to the governor by Col. Harvey himself, and that Col. Watterson admits in his statement that "as far back as last October" he had himself "suggested to Gov. Wilson that, in view of his supposed environment, it might be well for Col. Harvey to moderate somewhat the rather aggressive character of Harper's Weekly in the Wilson leadership." He added that he was "not sure, but that he had said as much to Col. Harvey himself."

SAYS "TOO MANY COLONELS."

The following statement was given out at the Woodrow Wilson headquarters:

"Obviously the explanation of Gov. Wilson's attitude towards Col. Harvey must come from Gov. Wilson himself, and until he elects to speak the underlying reason for his declination of further support by Harper's Weekly can only be a matter of speculation. Col. Watterson's statement, published in all of the morning newspapers, contains this passage:

"'I had myself, as far back as last October, suggested to Gov. Wilson that in view of his supposed environment it might be well for Col. Harvey to moderate somewhat the rather aggressive character of Harper's Weekly in the Wilson leadership. I am not sure I had not said as much to Col. Harvey himself.'

"It would seem, therefore, that Col. Watterson's close friendship for Col. Harvey is so acute as to cause him to throw down Gov. Wilson because the governor conveyed to Col. Harvey the very suggestion which he had originally received from Col. Watterson and which was largely responsible for the trouble. Gov. Wilson believed that he was acting upon the advice of a sound old campaigner.

"If Col. Watterson will state exactly what he said to Gov. Wilson about Col. Harvey and Harper's Weekly when he warned Gov. Wilson against the character of the leadership which the Weekly was assuming, perhaps it will not be necessary for Gov. Wilson to go into the subject for the enlightenment of the public."

BEGIN FIGHT OVER SENATE PETITIONS

Magill Charges Fraud in Connection with Filing of Cullom Paper.

AT SPRINGFIELD TODAY.

Representatives of Both Men Go to the Capital to Contest for Top Place.

Contest for first place on the Republican primary ballot for the United States senatorship opens at Springfield this morning. A delegation of progressive Republicans, including Hugh S. Magill, the progressive candidate for Senator Cullom's place, Charles E. Merriam, and representatives of the national and state progressive headquarters, started for the capital at midnight, full of what they said was to be a fight to the finish with Secretary of State Rose.

It is the result of the official filing time stamp upon the petition of Senator Cullom which states it was filed through the action of Postmaster Loren E. Wheeler of Springfield at 8:16 yesterday morning. The Magill petition bears the official time of 8:25.

Decide to Make Protest.

The trouble is that Magill's representatives put forward the contention that they were in the state house at 6:30 a. m.; that they guarded all approaches to the office of the secretary of state; that they began offering the petition to various members of the office force of Secretary of State Rose as regularly as those officials arrived; that they turned over the Magill petition to Filing Clerk Spear; that he accepted it, but when he reached his own desk he was surprised to pick up the 8:16 timed bundle, which, upon unwrapping, proved to be the Cullom nominating petition.

Secretary of State Rose, in answer to the demands of the Magill representatives, M. U. Bailey of Princeton and E. J. D. Larson of Chicago, promised to make a thorough investigation of the matter. Not content with this statement the progressive management in Chicago determined to march upon Springfield and assert what they claim to be their rights.

Quick Work by Cullom.

In Washington intimate friends of Senator Cullom expressed their satisfaction at having taken advantage of the opinion which was handed down by Attorney General Stead and of having filed the Cullom petition at once, thereby procuring first place on the primary ticket.

In Chicago State Senator Magill, in an authorized statement, charges "illegal and dishonest means" used by the Cullom management in picking off the choice position.

With the Cullom leaders sitting tight and confident that Secretary Rose will make no alteration in the situation as it appears from a Cullom standpoint, the Magill allies went to Springfield prepared to start real trouble, as they expressed it.

Magill Charges Dishonesty.

Senator Magill's statement is as follows:

"From the statement of facts given to me by my representatives who had charge of filing my petition at Springfield it seems my petition was filed first and that there were illegal and dishonest means used in connection with the filing of Senator Cullom's petition. Secretary of State Rose has not yet passed upon the case and has promised my attorneys a thorough investigation.

"I have no doubt the ultimate decision will be in my favor. If we had been beaten fairly we would concede the prize to the winner, but we do not propose to be beaten by trickery. I wish to assure my friends that nothing will be left undone to uncover the trickery and establish my legal rights."

The Diamond SAFETY TREAD TIRE

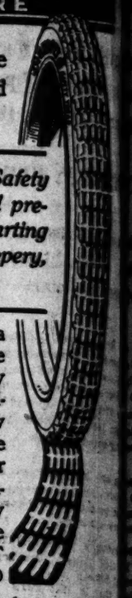

Any curb-stone will *stop* a skid —but only

The Diamond Safety Tread Tire will prevent a car starting to skid on slippery, greasy streets.

It is based on a scientific principle worked out by DIAMOND Engineers. You know how a squeegee window cleaner works. The Diamond Safety Tread works the same way, and IT WILL NOT SKID

At your Dealer—or

The Diamond Rubber Co. of New York

1523-1531 Michigan Ave., Chicago.

ADVERTISE IN THE TRIBUNE.

RESORTS AND HOTELS | RESORTS AND HOTELS | RESORTS AND HOTELS | RESORTS AND HOTELS

CALIFORNIA

Part and parcel of the natural charm of southern California are the famous hotel homes that gem the country from San Francisco to San Diego.

They give a new meaning to the word "hotel"—these comfortable gathering places of happy folk who have escaped the Eastern winter. Each one offers a cordial hospitality of its own, and a service that not only meets every need but seeks out novel ways of pleasing you.

Whatever makes it easy to enjoy the glorious outdoor life of California is here, ready for you. When are you coming out?

HOTEL VIRGINIA
LONG BEACH, CAL.
Absolutely Fireproof

THE Southland's most magnificent hostelry of comfort and luxury. Situated on the very shores of the Pacific Ocean. But 30 minutes' ride from Los Angeles and but a short ride to all historic places of interest. 300 large outside rooms with every modern accommodation. Beautiful lobbies and private parlors, wide, delightful verandas and spacious grounds.

The beautiful *Virginia Country Club* is always open to guests. The finest golf links in the west. Two cement tennis courts on grounds the finest on the coast. Surf bathing 365 days in the year. The new boulevard between Los Angeles and Long Beach is completed and is the delight of the autoist. The Virginia is conducted on the American plan and its cuisine is noted the world over. Write for beautiful illustrated folders and rates to CARL STANLEY, Mgr., Long Beach, Cal.

HOTEL DEL MONTE
The Riviera of America

A Place Where it is Summer All the Year. Something new each day for your pleasure and comfort. GOLF on the finest eighteen-hole course in America, within three minutes' walk of the hotel—*all grass greens*. Forty miles of magnificent scenic boulevards for motoring over mountains, through forests, beside the sea, all within our own estate. *American Plan Only;* $4.00, $5.00, $6.00 and $7.00 per day, according to room and number occupying same.

Pacific Grove Hotel *Under Same Management.* Pacific Grove, Cal., two miles beyond Del Monte, also on Monterey Bay. Guests are entitled to enjoy Del Monte grounds and all Del Monte privileges and attractions. Rates $2.50, $3, $3.50, $4 per day, according to room and number occupying same. American plan. Address H. R. WARNER, Mgr., Del Monte, Cal.

RAYMOND HOTEL
PASADENA, CAL.

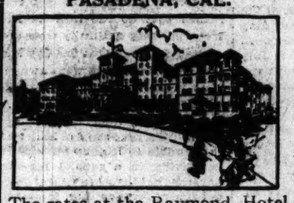

LOCATED about one mile from the city, the Raymond Hotel is a place where particular people find every comfort and convenience. This is the only hotel in Southern California which maintains its own golf links on its own estate. The lover of the game will find here a perfect nine-hole golf course. Side trips from the Raymond Hotel are within easy access. The rates at the Raymond Hotel are high enough to maintain an exclusive patronage, yet within reach of the average California tourist. For reservations and information address Hotel Box. WALTER RAYMOND, Proprietor.

U. S. GRANT HOTEL
SAN DIEGO, CAL.

CALIFORNIA'S mammoth concrete and steel absolutely fireproof Hostelry. 500 rooms. 350 with private bath. Overlooks beautiful San Diego Bay and the Pacific Ocean. The climate of San Diego varies only a few degrees the year round. Frost is unknown. Mammoth plunges of salt water for guests. Among the sports—golf, autoing, fishing, driving, and tennis are enjoyed. No expense has been spared to make this beautiful year-round hotel one of the finest of California's noted hotels. For souvenir booklet, reservations, etc., write

J. H. HOLMES, Managing Director, San Diego, Cal.
(Buy your ticket direct to San Diego—there's no additional cost.)

SAN FRANCISCO'S LEADING HOTELS

HOTEL ST. FRANCIS
Service
The center of the city's life and color.

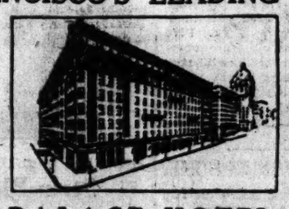

PALACE HOTEL
The Historic Court
A legacy of the past, a symbol of the future.

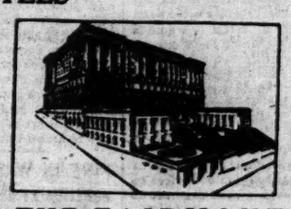

THE FAIRMONT
The Crown of San Francisco
Commanding the most majestic scenery in the world.

Butter Prices Out of Reason

Buying butter at present prices is needless extravagance when you can get Marigold Butterine—delicious, pure and wholesome—at half the cost.

Don't buy butter—buy Marigold—it's better than butter.

Your folks will be astonished when they know Marigold. Serve it today and don't say a word. Ask, "How do you like the new butter?" And when they pronounce it the best you ever served, then confess and see how pleased they'll be with

MARIGOLD BUTTERINE

Churned in the most sanitary, sunlit Butterine churnery, from pure, wholesome, Government-inspected elements, rich in butter fats and unexcelled in food value.

Sold in pound air-tight cartons, sealed at the churnery and delivered to your table deliciously fresh.

At the best stores—churned by

MORRIS & COMPANY
U. S. A.

PERSONALLY ESCORTED WINTER TOURS

To California

THE NORTH WESTERN LINE — UNION PACIFIC — OVERLAND ROUTE

Returning Through Utah and Colorado

Leave Chicago during January and February. Under the auspices of the Tours Department of the *Chicago, Union Pacific and North Western Line.* These tours are exclusively first class. Every travel comfort has been included in the arrangements and no expense or effort has been spared to insure the comfort and enjoyment of its patrons. Complete particulars as to cost and detailed itinerary for the tours may be had by addressing

S. A. HUTCHISON, Manager Tours Dept., 226 W. Jackson Blvd., Chicago, Ill.

PO1708

...mond
...Y TREAD
TIRE

...ne
...id

...mond Safety
...ll pre-
...arting
... slippery,
streets.

...a
...ple
...y
...gi-
You know
squeegee
...leaner
Dia-
...ety
...ks the
and IT
...KID

...t your Dealer—or
Diamond Rubber Co.
of New York
...1 Michigan Ave., Chicago.

...TISE IN THE TRIBUNE.
...ORTS AND HOTELS

...ia are the
San Diego.
...omfortable
...nter. Each
...only meets

...fe of Cali

Golf

...NTE
...All the Year. Some-
... pleasure and comfort.
... in three minutes' walk
... scenic boulevards for
...e, all within our own
... per day, according to

... Grove, Cal., two miles
...orey Bay. Guests are
...rileges and attractions.
...mber occupying same.
... Mgr., Del Monte, Cal.

...NIA'S mammoth
... and steel abso-
...oof Hostelry. 500
...0 with private
...looks beautiful
...ay and the Pa-
... The climate of
...aries only a few
...year round. Frost
...n. Mammoth
...it water for guests.
...orts—golf, autoing,
..., and tennis are en-
...ense has been spared
...nest of California's
..., write
...Diego, Cal.
...no additional cost.)

...MONT
... Francisco
...st majestic
...world.

...TOURS
...a
... the Tours De-
...tours are exclu-
...gements and no
...s patrons.
...d by addressing
..., Chicago, Ill.

...HT HERE
...RESSIVES

...ll and Merriam
... County Contest
...peal for Unity.

...NE IS BROKEN.

...ct, Direct Primary
... and Platform
... in Detail.

...ddresses, addressed by
... candidate for governor;
...didate for United States
...ate, E. Merriam, late nom-
... of Chicago, opened the Cook
... last night at Grand Boule-
...enth street and Grand

...ll Mr. Merriam joined in
...or. Deneen, Senator Lorimer
...and the Republican organ-
...ent state.

...ing a "McClellan."
...or. Deneen, Senator Jones,
...himself as an "original in-
...ist in 1904 Deneen "was
... We thought we had dis-
...ed. He turned out to be a
...ider. He led the reform
... plan where the political
...ed and has been encamped

...governor will not be a candi-
...ver. Upon the platform state-
...Merriam, who took the oppor-
...to Gov. Deneen's latest state-
...ty matter. If so, I hope he
...ll not. How can he, with
...ulous and intermittent
...ation, the genuine campaign

...Attack on Deneen.

...ed in part:
...of the original insurgents in
...ate and a half we have
...important battles in the
...ty, the date back to
...the Harlan mayoralty
...fight against the political
...and the predatory street
...ises. That contest was
...successful Allen bill and

...ehind Judge Carter
...was an anti-Lorimer
...in 1908 we fought
...ernor. Those were anti-

...ion the reform forces to
...Lorimer lieutenant
...political reformation. He
...ers. Some leaders seem
...of the commissary depart-
...ding line. Like Lincoln
...dently said to him: 'If
...army we should like
...ride.' So we took the
...Merriam for mayor.
...in the campaign for the
...and the of the Republican
...ers leaders.

...Direct Primary.

...ernor has broken the
...into three lesser ma-
...recently coalesced
...is one of the pur-
...law—to break the
...to make the bosses
...upon instead of in
...ers—in time that
...and destroy each
...rse of the party has

...Republican party cannot
...upon either of these
...personal feuds.
...success in November,
...circumstances will go
...city of Chicago and
...ger in the time to brush
...issues aside and create
...Republican party in no
...passage, or peculi-
...arity must be founded on
...and ably. The progres-
...ple precisely that oppor-

...not merely a battle for
...principles. The princi-
...and individual. We
...measures which
...throughout state and
...program."

...Senator"—Merriam.
...ating of Gov. Deneen,

...ays that I have not an-
...regarding the last
...If he does not under-
...foul and malicious
...in his charges I leave
...on that subject.
...state are not pri-
...either Gov. Deneen
...are deeply interested
...bosses and ma-
...control of the people
...government, destroying
...between spoilsmen and
...and in adopting a mili-
...program.

...that the governor, hav-
...ng and prosperously with
...and other political bosses,
...being coupled with his po-
...influences have long been
...ment, searching and
...has dickered and
...of political pirates, whose
...have brought discredit
...State of Illinois.

...ng in Lorimer Case.
...ernor will not be a candi-
...ver, if so, will not be nom-
...nounce the election of
...an invitation to Lori-
...e for senator and in
...own testimony regarding

...WELL'S
...ry Tables
...Library Table

...19.75
...grade Library Table,
...ry, with top 28x42,
...shelf. This Table
...regular price $30.00.

...E. REVELL & CO.
...and Wabash Ave.

Banker Released After Long Fight.

CHARLES W. MORSE

President Taft yesterday yielded to the tremendous amount of petitioning that has come to the White House through the efforts of Mrs. Morse and commuted the sentence of Charles W. Morse, the New York banker who was sent to prison for making unlawful loans.

his defensive alliance with Lorimer? For six years as governor he remained silent on jack pot legislation, until the lid was lifted off by some one else. He entered into and still maintains alliances with the old leaders of the notorious senate combine.

"The last leader of the senate combine defeated in his own district was appointed by him to the delicate and responsible position of chairman of the railroad and warehouse commission."

LEN SMALL IN WASHINGTON: REASON HE IS A MYSTERY.

Lorimer Candidate for Governor Inquiring Whether He Will Have to Resign Present Job.

Washington, D. C., Jan. 18.—[Special.]—Len Small, United States subtreasurer in Chicago, a pillar of the Lorimer-Lincoln league, and Lorimer candidate for governor, was in Washington today consulting with "Uncle Joe" Cannon upon political matters. He was accompanied by State Senator Ed Curtis of Grant Park.

According to the report current among politicians Mr. Small came to the capital to inquire whether it would be necessary for him to resign his federal office in order to become a candidate for governor.

The point said to be worrying Small is whether he would be reappointed in the event he should resign and be defeated in the race for governor.

AGAIN DENOUNCES LINCOLN LEAGUE

"Are Contents of Jackpot Described by Name of Emancipator?" Asks McElween

REPLY TO W. H. THOMPSON

"Your Diseased Mind Sees 'The Tribune' Behind Every Criticism," Says Pastor.

The Rev. William T. McElveen, pastor of the Evanston Congregational church, last night again paid his respects to the Lincoln-Lorimer league. His address on Monday before the Congregational club, in which he said in effect that the leaders of the "league" were no more like Lincoln than filth was like purity, stirred the Lorimerites to a protest that he was "disgracing the sacred church for which he pretended to speak," etc., etc.

Dr. McElveen replied to these criticisms in a letter addressed to William Hale Thompson, chairman of the executive committee of the Lincoln Protective League of Illinois. Dr. McElveen said in his letter:

"Dear Mr. Thompson: I was very glad to get your reassuring letter. It tells me two comforting things. First, it indicates that my aim is still straight and I can hit what I point at. Second, it indicates that your group is still morally sensitive, and where there is moral sensitiveness there is moral life, and where there is moral life there is hope for moral betterment. If you were as sensitive about disgracing the state of Illinois as you are about my disgracing the ministry you and I might be co-laborers in the task of making this a better state.

Proposes Dr. Wiley as Umpire.

"Suppose we leave this matter to Dr. Wiley. He is an acknowledged expert on getting the correct label on things. And if he says that what is in your jackpot is best described by the word 'Lincoln,' I will gladly apologize.

And while he is at it he might inquire into the meaning of the second word of the title of your organization, the word 'Protective.' What does that word exactly mean? What are you protecting? Are you safeguarding the interests of the state, or are you protecting political manipulators and tricksters and demagogues?

"I read the statement of principles upon the side of your stationery with keen interest. I heartily subscribe to every statement of your platform save one. I don't favor as enthusiastically as you do a strong protective tariff policy. While I am usually a Republican, I believe that a strong protective tariff policy slaps the Golden Rule in the face. But do you stand on that platform or do you stand under it? Is it something that you continually preach and practice, or is it a shelter?

Therapeutic Treatment Prescribed.

"No, THE TRIBUNE is not the designing agency that instigated me to criticise your use of the name of Lincoln. THE TRIBUNE didn't report me quite correctly. But it said substantially what I said. Nobody, not even THE TRIBUNE, owns me. I wear no man's collar. I am a free man of the kind Lincoln would glory in.

"Frankly, you need therapeutic treatment. You have what the physicians would call an obsession. You see THE TRIBUNE everywhere. To your diseased mind it is behind every criticism of your leaders and your organization. Why, to you THE TRIBUNE is almost as omnipresent as Mr. William Randolph Hearst thinks he is.

Politics Needs Missionaries.

"And then, you are woefully ignorant about religion. You talk about religion as if it was a little isolated compartment of life; as if it was a pinch of salt sprinkled on life to give it piquancy; as if it had nothing to do but baptize the babies and marry the young people and bury the sacred dead.

"Religion isn't a department of life; it is a spirit that pervades every department of life. Christianity has to do with all men and all of man. It has to do with all of life. It has to do with everybody and everything that vitally concerns everybody.

"The realm of politics is a realm that needs to be permeated and possessed by the spirit and mind of Christ. It needs to be Christianized. And to my mind a man can be as much a missionary in the politics of Illinois as he can be in the wilds of Africa.

"Your truly, W. T. MCELVEEN."

WAYMAN REPLIES TO LORIMER.

State's Attorney John E. W. Wayman took as the text of a speech last night in Joliet a letter he said he had received recently from a downstate editor. The letter accused Wayman of entering into a "foul conspiracy with THE CHICAGO TRIBUNE to bring about the political ruin of Senator Lorimer."

Mr. Wayman refused to disclose the name of the writer, but read from the letter in the course of his speech.

"Pot on Other Side of Fence."

"The author of this letter would do well to recall that Lee O'Neil Browne was not indicted until five men had corroborated the confession made by White," said Mr. Wayman. "Browne was not indicted on White's testimony alone. It seems to me that there has been considerable evidence of 'foul conspiracy' on the other side of the fence. It is not long since Lorimer admitted before the United States senate committee that he had contributed $10,000 to the defense of Browne, the man accused of buying the votes of representatives and senators for Lorimer at Springfield."

"Bribing Legislators Old Game."

Mr. Wayman said in his opinion it would have been next to impossible to have secured a square jury in the Browne case in Cook county.

In mentioning the bathroom episode in St. Louis, Mr. Wayman said it was apparent that bribing legislators was an old game, otherwise money would not have been thrown around so carelessly.

LORIMER CASE AGAIN DELAYED.

Washington, D. C., Jan. 18.—[Special.]—Further postponement of the cross-examination of Senator Lorimer was made necessary today by the continued indisposition of Elbridge Hanecy, counsel for Mr. Lorimer.

The committee held an executive session this morning for the purpose, it was said, of discussing future procedure.

Upon the termination of the session Chairman Dillingham announced the committee would not meet again until 2 p. m. Monday, when Mr. Lorimer is expected to resume the stand.

DANGER IN SOUTH SIDE WATER.

Health Commissioner Young Urges the Purification of Supply at Sixty-eighth Street Crib.

Because of contamination of the lake by sewage from the Calumet district householders supplied by the Sixty-eighth street pumping station may find their drinking water tasting of lime within a few days, Health Commissioner Young notified the public works department yesterday that he believed it both advisable and necessary to take emergency steps to purify the water at the Sixty-eighth street crib. He recommended the use of hypochloride and expressed a belief that objectionable flavoring of the water can be avoided to a large extent by using the preparation at the intake.

Ward Club Drafts Memorial.

The Twenty-eighth Ward German-American Democratic club yesterday drafted memorial resolutions for Berigan J. Bauler. Leopold Heumann, Democratic candidate for county commissioner, was unanimously indorsed.

CHURCH OUT FOR STATE OFFICE

Legislator Announces Candidacy for Secretary of State.

START WAR ON SULLIVAN.

Foes of National Committeeman Meet Today.

Chester W. Church, representative in the Illinois house from the Eleventh senatorial district, announced his candidacy last night for the Republican nomination for secretary of state. It was the first declaration of a fight openly made against any of the present state officials except Gov. Deneen.

The Church announcement is expected by the politicians to open a hard fight against Secretary of State Rose and probably be the forerunner of other candidacies for other state offices.

"I am a candidate for the Republican nomination for secretary of state," was the statement made by Mr. Church last night. "I am for a new deal for the Republicans of Illinois and on that ground shall conduct my canvass. I am not the candidate of any particular faction, but desire the support of all."

The Church petitions were placed in circulation in the afternoon. His headquarters were opened in the Tacoma building.

Start War on Sullivan.

The first whacks at Roger C. Sullivan by the Harrison-Hearst downstate Democrats will be taken today at a roundup of anti-Sullivan Democrats at the Briggs house, beginning at 11 o'clock this morning. James M. Gray, who is in charge of the Harrison-Hearst downstate organization work, will be in command, expecting the cooperation of many of the Democratic members of the legislature, including George W. English and other lower house members who followed the English leadership in the last legislative session.

National Committeeman Sullivan was quoted during the day in criticism of the action of the board of election commissioners in holding that nominating petitions must be filed both with the county clerk and with the board of election commissioners. The Sullivan people, as evidenced by the statement attributed to Mr. Sullivan, fear that preparations are being made by the anti-Sullivan Democrats to take advantage of technicalities to give the opponents of Sullivan the best places on the primary ballots for state committeemen and for the places on the county ticket.

Kline Heads Ward Club.

Julius Reynolds Kline was elected president of the Twenty-third Ward Republican club last night at a meeting held at Lincoln Turner hall. Indorsement of candidates for nomination was postponed until the meeting of the club called for Jan. 31, when delegates are to be elected to the organization county convention.

The candidacy of Ode L. Rankin of the town of Proviso for the Democratic nomination for congress in the Sixth congressional district was announced.

Assistant Corporation Counsel Nicholas Michels has given an opinion to City Clerk Connery holding that petitions for nomination for city offices must be filed beginning with the opening of office hours on Monday, Jan. 29, and concluding with the closing of office hours on Feb. 12.

STEPHENSON TO GET CLEAN BILL

Subcommittee Finds No Proof That Bribery Elected Wisconsin Senator.

EXPLAINS THE BIG COST.

Candidates Required to Pay Expenses at the Primaries in His State.

Washington, D. C., Jan. 18.—The Heyburn subcommittee, which has been investigating the election of Senator Isaac Stephenson of Wisconsin, agreed today upon a report which holds that the charges of corruption and bribery made against Senator Stephenson have not been proved. It exonerated him from any attempt to corrupt the legislature.

The report, which is the production of Senator Heyburn, chairman of the subcommittee, will be presented on Saturday to the full committee on privileges and elections, which is expected to adopt it.

It deals at length with the case and calls the expenditure of $107,000 by Mr. Stephenson pernicious. Explanation for this lavishness of money was found in the primary election system in Wisconsin, making it necessary for the candidates to supply funds for expenses such as are supplied by the state in regular elections.

Inferentially, the system is condemned in the report, but the committee does not criticise openly the policy of the state.

So far not all the members of the committee have signified their acceptance of the conclusions, but it is believed all will attach their names before bringing the matter to the attention of the full committee.

Will Sell Goods in Customs.

John C. Ames, United States collector of customs, will hold, on Jan. 24, a semi-annual sale of unclaimed merchandise on hand in the Chicago office of the customs department.

DEATHS.

[For other death notices see page 13.]

FEE—Louise M. Fee, widow of the late Dr. John Fee, mother of Fred Wilcox Fee and Mary Helen Fee. Services at the residence of her son, 3046 Warren-av., at 2:30 Saturday. Interment at Kansas City. Kansas City and Oklahoma papers please copy.

Protect Yourself!
AT FOUNTAINS, HOTELS, OR ELSEWHERE
Get the
Original and Genuine
HORLICK'S
MALTED MILK
"Others are Imitations"
The Food Drink for All Ages
RICH MILK, MALT GRAIN EXTRACT, IN POWDER
Not in any Milk Trust
Insist on "HORLICK'S"
Take a Package Home

MOSSLER CO.
"Clothes for Men and Young Men"
19 Jackson Blvd., East

TODAY! and SATURDAY
Hundreds of late arrivals added! *Splendid selection. Sizes to 50.*

Includes Every Garment in Our House
At 25% Off REGULAR PRICES
Suits, Overcoats & Ulsters and Evening Dress Clothes.

$20 garments now $15.00
$25 garments now $18.75
$30 garments now $22.50
$35 garments now $26.25
$40 garments now $30.00
$50 garments now $37.50
$60 garments now $45.00

Also includes Persian lamb collar ulsters, fur or silk lined, and evening dress and Tuxedo suits.

It is our policy to clean house "twice yearly."
"*Mossler Clothes*" at these reduced prices merit your immediate attention.

Mossler Co.
19 Jackson Blvd., East
Between State and Wabash

Special Sale of Electric Lamps

This is the time of year when the radiant glow of a beautiful lamp is most appreciated in any home. Now is your opportunity to obtain one of the exquisite specimens at Electric Shop at a very great saving.

20% to 33⅓% Reduction

There are over 450 lamps to select from, among them lamps for every possible use—for Library, Boudoir, Reading Table, Piano, Desk, etc. The designs range from the severely simple to the most elaborate, yet artistic effects. Every taste may be perfectly gratified.

Appliance Sales in Progress

The Special Sales of Electric Toys and Vacuum Cleaners still continue. Remarkable savings can now be effected in these appliances.

ELECTRIC SHOP
Corner Michigan and Jackson Boulevards
Over 2000 Things Electrical

Wm. D. McKenzie Advertising Agency

$175 to $350

We wish it understood that the MEISTER is not what is ordinarily known as a "department store piano." While it is true that the finances of the Rothschild Big Store are behind the MEISTER, it is nevertheless manufactured by the same class of men who, *all their lives*, have engaged in the making of very high-class instruments.

We have our own factory at Monroeville, Ohio, and it is equipped with the best facilities the age affords. It is up-to-the-hour in every solitary detail and it is impossible for a piano to leave there that is not fit to cope with any piano now on the market. Because we have tremendous capital at our command, the MEISTER is "more for the money than any piano at a similar price" and every bit as good and artistic as pianos at twice and three times its price.

We go before the public with an offer to deliver the piano to any home in America on *thirty days' free trial*, and ours is the only piano factory in the world that is making such an offer and *living up to it*. There are no "jokers" in the proposition and the free trial is intended to give you your own evidence of the MEISTER'S superiority before the question of "sale" is discussed. We sell it on easy payments because we feel that this is the now recognized *national system of buying anything and everything*. It's just the same as a charge account except a great deal easier.

We make eight different styles of piano, but our leader is the instrument at $175. This piano will surprise you in tone, construction and actual value and it is fit for the best home in the land. Try it a month free and tell us what you think of it. If you don't want it we will send for it and the month's trial has not cost you a penny.

NO CASH PAYMENT DOWN. NO EXTRAS. NO INTEREST ON DEFERRED PAYMENTS. $1.00 A WEEK OR $5.00 A MONTH.

Piano Stool and Scarf Free. Sold Under Rothschild & Company's Guarantee Bond.

MEISTER PLAYER-PIANOS, $395 AND UP.
SOLD ON LIBERAL WEEKLY AND MONTHLY TERMS.

ROTHSCHILD & COMPANY
STATE, VAN BUREN, WABASH AND JACKSON

Cochrane Adv. Agency.

BLOTCHES ON FACE ITCHED AND BURNED

Baby Could Not Sleep. Face Covered with Sores and Scabs. Cuticura Soap and Ointment Cured Her.

Polo, Ill. — "My baby was nine months old when there suddenly appeared red blotches in the form of a rash on the left side of her face, on the back of her head and neck. They itched and burned; she scratched them in her sleep and they bled and made small sores. She was cross and feverish, and could not sleep. Her face was very red and covered with sores and scabs, and she was so restless during the night that she had to have a great deal of care. I began to use the Cuticura Soap. Then I applied the Cuticura Ointment. I used the Cuticura Soap and Ointment steady for one week and all the sores dried up and gradually went away. I am glad to say that the Cuticura Soap and Ointment cured her completely. She has never had any breaking out since and no scar is to be seen." (Signed) Mrs. Ray Strock, Nov. 27, 1911.

ECZEMA ON FEET AND HANDS

Itching Terrible. Could Not Go Out.

560 Park Place, Brooklyn, N. Y. — "Eczema began on my feet; my toes got in a terrible condition, swelled up, and then burst open with a watery discharge. The itching was terrible, then it spread to the palms of my hands and on my face which got so bad I could not go out, in fact I could not put my shoes on. Looking at the paper I came across a Cuticura advertisement. I sent and got Cuticura Soap, Ointment and Resolvent, and used as directed. I used two cakes of Cuticura Soap, one box of Cuticura Ointment, then Cuticura Resolvent, and in about four weeks my skin was as clear as it could possibly be, and I am glad to say have had no return." (Signed) Mrs. E. Vaughn, Aug. 16, 1911.

Cuticura Soap and Ointment are sold everywhere. Sample of each mailed free, with 32-p. book. Address, "Cuticura," Dept. T, Boston. Tender-faced men should shave with Cuticura Soap Shaving Stick.

Prompt and courteous service and absolute security are afforded to depositors in the

First Trust and Savings Bank

Savings deposits bear 3% interest. Special deposits are given particular attention. Interest-bearing time and demand certificates of deposit issued.

The stock of the First Trust and Savings Bank is owned by the stockholders of The First National Bank of Chicago.
James B. Forgan, President
Emile K. Boisot, Vice-Pres.

Northwest Corner Monroe and Dearborn Sts. — Capital and Surplus $6,000,000

SUBSCRIBE FOR THE TRIBUNE.

The Mere Formalities May Prove the Essentials in the Final H

MURPHY EVOLVES 'NUTTY' BASEBALL

Cub President Finds Marvelous Substitute for Cork Center Sphere.

COLLINS SIGNS FOR 1912.

White Sox Player Writes Manager Callahan He Will Fight for First Base Job.

BY I. E. SANBORN.

A scheme with "millions in it," incidentally destined to save the national sport from possible shipwreck, was broached yesterday by President Murphy of the Cubs. It involves the substitution of the heart of the ivory nut, indigenous to Brazil (S. A., not Ind.), for the cork core now used in the manufacture of baseballs.

According to the Cub magnate the world's supply of cork is steadily diminishing since its use in baseballs was added to all the other demands for the article and the time will come when it cannot be had in sufficient quantities to supply the deficit caused by the growing habit among fans of pinching fouls batted into the grandstand and keeping them for souvenirs.

While in Panama Murphy discovered the ivory nut's utility rôle. A shipful of this article of commerce was being loaded there destined for Germany. Its usefulness hitherto has been confined largely to the manufacture of buttons and other articles in imitation of ivory. On investigation Murphy found the heart of the nut to be a little smaller than a golf ball and closely resembling ivory in every way, including texture and resilience. It struck him immediately that it would be necessary only to turn the heart of the nut down to the required size and it would answer all the purposes of the present cork core.

Want to Get In on Ground Floor?

The Cub boss, already is taking subscriptions for stock in a nut trust to corner the ivory nut market against future failure of the cork crop. It will be possible, he explains, to obtain the ivory nuts and the rubber with which the cores of baseball are coated right in the same neighborhood. By erecting a mammoth factory in that region, rubber coated cores can be turned out by the million and from the sheep industry of Brazil can be obtained the yarn for winding baseballs. All that will be necessary to complete the picture will be the importation of enough kangaroos from the other southern hemisphere to furnish covers for the balls. Anxious subscribers to the stock can call at the Cubs' offices, 1003 Corn Exchange building, or phone Main 5115.

Manager Duffy of the Brewers called on Murphy yesterday and put in a bid for any surplus Cubs that might turn out to be of American association caliber, but shy of major league speed. No definite promise was made the former Sox leader except that a list of the prospective discards would be sent to him and Comiskey and Callahan decided on the players to retain. Duffy, who has been Manager Callahan's guest, returned to Milwaukee in the afternoon and will revisit Boston for a few weeks before the training trip starts.

In Callahan's mail was an envelope containing the signed contract for 1912 of John Collins, one of the numerous candidates for first base. In an accompanying letter Collins wrote that he was not afraid of the competition for his job, as he felt sure of making a permanent place for himself next season. He reported himself to be in fine health in spite of the frigid weather that has been prevailing around Upper Newton Falls, Mass., where he is hibernating. He is a skater of renown in that section and is keeping in condition by working out on the ice.

Brown and Tearney Confer.

Mordecai Brown and President Tearney of the Three Eyes league were in conference regarding their proposed partnership, but said there was nothing definite to report as yet. As a guarantee of the honesty of his intention to quit baseball and also of his ignorance of his immediate future, Brown is distributing business cards bearing the inscription, "Mordecai Brown, U. S. A., near Milwaukee." On the reverse side appears, "Yes, I am 5 ft. 11 in.; weigh 175 in condition; have been in major league 12 years; have played in four world's series; my general health is good; arm is better than ever; have three fingers on my right hand. Yes, I do occasionally." Brownie says this saves answering all those questions twenty times a day.

Police Commissioner Weigle of St. Joseph, Mo., was in the city yesterday as a special comittee of one to secure the promise of Charles A. Comiskey that he would personally attend a banquet to be given the Fox next March by the Boosters' club of St. Joseph.

PLAN TO TAX BASEBALL CLUBS.

Senator Frawley, Author of New York Boxing Law, Has New Bill to Introduce.

Albany, N. Y., Jan. 18.—Senator James J. Frawley, author of the law for the regulation of boxing, purposes to introduce a bill to tax the gross receipts of baseball clubs in excess of a certain limit, the money thus collected to be turned over to the playgrounds in leading cities and towns. The bill will probably name 10 per cent as the tax. It will affect the New York Nationals, New York Americans, and Brooklyn Nationals.

Senator Frawley's idea is to put professional baseball under the control of the state athletic commission which manages the boxing game.

Officials of major league clubs never have made public the amount of their gross receipts, expenditures, and profits. It has been said that the profits of the New York Nationals exceed $300,000 in good years.

McInnis Says Wrist Is Sound.

Philadelphia, Pa., Jan. 18.—The signed contracts of Shortstop Barry and First Baseman McInnis of the Athletics for the season of 1912 were received today by Manager Mack. McInnis writes that his injured wrist, which kept him out of the world's series, is apparently as sound as ever.

Dickey to Manage Aurora.

Aurora, Ill., Jan. 18.—[Special.]—Guy Dickey of Chicago, former American association player, has been appointed manager of the Aurora team of the Wisconsin-Illinois league. His selection by the board of directors of the local association was unanimous.

GAMES ON BOWLING ALLEYS.

Viola Collins Team Blanks the Domars and Takes First Place in the Monroe Tournament.

The Viola Collins team took the lead in the Monroe Bowling league last night when they trimmed the Domars three straight while the Sunsets were losing three straight to the La Esperas. Garrett and Denney each averaged over 220 and enabled the new leaders to clean up, Garrett picking up a rating of 224 1-3, while Denney flat-ed the 220 mark. The occasion proved the first this year in Chicago, where two players rolled above 220 on the same club.

Walter Dubridge set two new records for the interclub league when he rolled up 267 and averaged 212 2-3 for the Oaks against the Alvenus, the latter club losing three games. The Oaks secured 1,029 in their opening count and got 928 1-3 for the series. Bob Easley averaged 211 flat in the North Chicago league for the Crescents, although Birren's Standards won the odd game.

Ed Rectors posted the high game of the night with 1,025 in the Southwest league, Bilek averaging 212 1-3. Other features were big averages by Kurchner and Cool in the Blue Island league, and the feat of the Malt Vigors in winning three games from the Ammerpohls in the Ammerpohl league.

Tilton, 18; William Penn, 8.

In a match for the championship of the west side grammar schools the Tilton basketball five defeated the William Fenn five by a score of 18 to 3 at Tilton gymnasium. Lineup:

Tilton (18).		William Penn (8).
Gilmore, Graham	R. F.	Kuncendorgr
Whamond	L. F.	Kennedy
Sankstone	C.	Kulebak
Binkley	R. G.	Laesmer
Lerch	L. G.	Mitchell

Baskets—Kuncendorgr [2], Gilmore [5], Whamond [3], Sankstone. Free throw—Laismer.

Illinois Wesleyan, 35; De Paul, 25.

The representatives of Illinois Wesleyan college proved a bit too fast for the De Paul university team on the latter's floor last night, the Bloomington five winning handily by the score of 35 to 25.

FRIEND HUSBAND.

POPULAR VERDICT TO ATTEL

Abe Outpoints "K. O." Brown in Ten Round Bout.

CONTEST PROVES ONE SIDED.

Champion Has Opponent Groggy in Mixup at Finish.

New York, Jan. 18.—Abe Attel outpointed "Knockout" Brown in a ten round fight at the National Sporting club tonight. The bout was a one sided affair. Brown was unable to land to any advantage. Attel had Brown groggy in a mixup in the tenth round.

Brown forced the fighting throughout, but Attel's defense was impenetrable.

Brown opened the fight with a light left which did no damage. Attel toyed with the local lightweight throughout the round. In the second Attel landed several upper cuts without a return. Before the round ended he had closed one of Brown's eyes and badly damaged the other.

The fourth round was the most sensational of the bout. Brown swung hard at Attel and the latter stopped him with a straight left. Brown landed a hard left swing, sending Attel to the ropes. Just before the end of the round Brown landed lefts and rights and Attel appeared to be in bad shape, but at the bell he went jauntily to his corner.

From this point on Attel jabbed at will. The fifth round was all his. In the sixth Brown was wild, but landed a good right. Brown sent a long right swing to the jaw in the seventh, but Attel was not hurt. Both men indulged in rough tactics and were roundly hissed. They fought roughly in the ninth and Attel landed three upper cuts without a return.

Brown appeared tired in the tenth, while Attel continued jabbing mercilessly. The fight ended with a fierce mixup, from which Brown emerged groggy and bleeding from the nose and mouth. By popular verdict it was Attel's fight.

NEVADA LAW AGAINST FIGHTS.

Attorney General of State Calls Attention to the Revised Crimes and Punishment Act.

Goldfield, Nev., Jan. 18.—[Special.]—There is no danger of the Johnson-Flynn fight being foisted on Nevada, according to the ruling of the attorney general, who calls attention to the revised crimes and punishment act passed by the last legislature, which virtually sets aside the $1,000 license for prize fights. Section 161 provides a penalty of from two to five years for the principals and participants in any fight with, or without, deadly weapons. Should death result within a year all parties shall be deemed guilty of manslaughter and punished accordingly. This statute is an amendment to the old duelline law.

PEDERSON BEATS DR. ROLLER.

Danish Wrestler Secures Two Fall Victory in Protracted Mat Match at Riverview Rink.

Jess Pederson secured a two fall victory over Dr. B. F. Roller in the windup of the wrestling show at Riverview rink last night before an appreciative crowd. The first bout lasted 1:01:00 before the Dane flopped his opponent by means of a double wristlock with scissors on arm and crotch hold. At the conclusion of this fall Roller was spent physically and fell a victim to the same hold in the second bout in 10:09. In the preliminaries, Young Jordan won from Jack Hermanson in 22:40 and 16:55; Emil Brugrillo won from Gus Thamas in 25:00 and on a foul when the referee declared Thamas tried to bite, and Henry Wirth won from Young Mulboon in 14:22 and 16:36.

AT THE BILLIARD ROOMS.

Terry [38] defeated Skitch [47], 38 to 26, in the three cushion tournament at Stillson's. Berry [49] and Wood [50] tonight.

In the three cushion Derby at Mussey's, Alexander and Haywood [44] defeated Flinn and Mace [38], 44 to 32. Tonight Leonard Berg vs. Kuhns and Hines.

George Sutton averaged 41 2-3 in a 500 point game at 18-2 at his Wabash avenue rooms. His high runs were 120 and 72.

At Schaefer's Rider defeated Lancaster, 40 to 26, in the three cushion tournament. Tonight Hunt and Cross.

Wessling failed to appear for his match in the three cushion tournament at Weegman's, Hubbell took his place, defeating Klatcher, 50 to 36, in 93 innings. Wessling and Hamilton tonight.

The game between Conklin and Collins in the 18-2 tournament at Benninger's Monroe street rooms was postponed until tonight. Johnson and Putthamer will play tonight in the straight rail event.

Kansas City Cueist Is Beaten.

Philadelphia, Pa., Jan. 18.—In the national three cushion billiard game here tonight Jones of Philadelphia defeated Davenport of Kansas City, 50 to 33 in seventy-eight innings. Jones had three runs of four each, while Davenport's best effort was three.

Rogers Park, 35; Immanuel A. C., 5.

Rogers Park Congregational team won its eighth straight, defeating Immanuel A. C. at the former's gymnasium, 35 to 5.

SPORTING NEWS NOTES.

At the Wanderers' club last night Skip Fenwick defeated Skip Porteous, 12 to 8.

Lane High school indoor ball team defeated Evanston academy yesterday, 16 to 3. Burke struck out twenty opponents.

The Evanston Y. M. C. A. announces an invitation indoor track meet for Feb. 16, under the auspices of the A. A. P. U. Entry blanks can be secured from J. W. Bixby, Evanston Y. M. C. A. building.

In the final round of the class B racquets tourney at the University club yesterday, H. S. Bowers defeated V. E. Healy, 15—8, 15—8, 16—5. E. Cudahy and D. Richberg will meet in the squash finals today.

At the election of the Paulist Athletic association the following officers were chosen: President, Vincent A. Corcoran; vice president, Victor E. St. Aubin; secretary, Thomas A. Callaghan; treasurer, Elmer Whitty.

Coach Tom Robinson has arranged a triple swimming meet at the Patten gymnasium for Jan. 27. The opposing teams will be Northwestern university and University of Chicago, Purple freshmen and University high school, and Evanston academy and Crane.

The annual banquet of the Chicago Football association will be held tomorrow night at King's restaurant. Among the invited guests are Dr. J. B. McFatrich, president of the board of education; President W. Kolacek of the west park board, and E. B. De Groot of the south parks system.

RECORD ENTRY IS BOOKED FOR FIRST REGIMENT MEET.

Three Hundred and Seven Nominations Are Made for Annual Classic at the Soldiers' Armory.

BY KEENE GARDINER.

Official announcement of entries and handicaps for the eighteenth annual indoor handicap track and field meet of the First Regiment A. A. to be held in the Michigan avenue armory tomorrow night shows 307 nominations, the largest number in the history of Chicago's oldest indoor classic.

Fifty-nine entries have been received for the 40 yard dash, in which the handicaps run up to 7 feet. There are thirty-seven nominations in the quarter mile, forty in the half, and thirty-seven in the mile. Seven high schools will compete in the preparatory school relay race, while nine of the twelve companies have entered relay teams in the regimental one mile relay race.

Following is the number of entries received in the last seven meets: 1906, 207; 1907, 266; 1908, 263; 1909, 280; 1910, 164; 1911, 278; and 1912, 307.

The scratch men in each event are as follows:

40 yard dash—James Wasson and Forrest Fletcher, Notre Dame; F. V. Belots, C. A. A.; A. B. Shenk, un.

880 yard run—F. L. Steers, I. A. C.; F. Sauer, C. A. A.; H. G. Osborn, un.

440 yard run—J. J. Doyle, W. E. A. A.; F. Sauer, C. A. A.; F. L. Steers, I. A. C.

1 mile run—J. J. Doyle, W. E. A. A.; F. L. Steers, I. A. C.

Shotput [16 pounds]—J. Menaul, U. of C.; George Philbrook, Notre Dame.

Running high jump—D. Walker, un.; E. R. Palmer, C. A. A.

Pole vault—Frank Coyle, U. of C.

Herrick and McGinley Draw.

Peoria, Ill., Jan. 18.—Steve McGinley of Moline and Jack Herrick of Chicago, middleweights, boxed ten slow rounds tonight to a draw before the Marquette A. C. It was the third meeting of the pair.

FORBES NEAR WEIGHT LIMIT

Must Lose Less than Four Pounds to Fight Coulon.

PLANS DIFFERENT TACTICS.

Expects to Profit by Knowledge of Opponent's Style.

BY WALTER H. ECKERSALL.

When Johnny Coulon meets Harry Forbes in the ten round bout at Kenosha on Monday night Coulon will have strength and youth in his favor, while Forbes will have experience. Forbes has a punch and learned to box under the tutelage of Harry Gilmore Sr., one of the old school. At the same time the fact must not be overlooked that Coulon possesses a sleep producer. His recent knockout of George Kitson shows the little champion retains his old time wallop.

Forbes will be compelled to make 116 pounds at 6 o'clock on the night of the fight. After his workout yesterday the "comeback" champion weighed 119¾ pounds. He went nine fast rounds at Gilmore's and the process of reducing did not appear to have slowed him up. Forbes asserts he can take off at least two pounds by the drying out process, but he wants to be well within reach of the notch before he goes into the turkish bath.

"I'll fight Coulon differently this time," Forbes said yesterday. "When I met him a year ago I worked on the defensive most of the time. I was afraid to take a chance, because I did not know his style. Monday night I am going to stand toe to toe with Coulon and exchange punches. I believe I can hit just as hard as he can and, under these conditions, the fellow who lands first will win. I am in good shape and have trained hard for this fight, although I will admit the weight is rather hard for me to make. If the fight goes ten rounds I feel reasonably sure I will outpoint Coulon."

Jack Johnson was pleased yesterday to read of Jim Flynn's easy victory over Al Williams at Toronto. The heavyweight champion asserted it only clears the way for his battle with Flynn in July. Johnson derived a good deal of satisfaction from the calling off of the Flynn-Palzer bout, scheduled for New York next month. After the boxing commission had passed an edict prohibiting Johnson from boxing in the Empire state, the champion immediately came back with a statement to the effect that any fighters who box in New York cannot secure matches with him.

"Harlem Tommy" Murphy and Manager Tim Buckley will pass through the city today on their way to the coast, where Murphy has been matched to meet "One Round" Hogan in a twenty round bout before Tom McCarey's club in Los Angeles on Jan. 31.

Lewis Knocks Out "Dixie Kid."

LIVERPOOL, Jan. 18.—Harry Lewis and "Dixie Kid," the American welterweight fighters, met tonight in a fast bout. Lewis knocked out his opponent in the eighth round.

Tommy Sullivan Loses to McVey.

Anacortes, Wash., Jan. 18.—Pete McVey, a Seattle lightweight, was given the decision over Tommy Sullivan of Brooklyn in an eight round boxing match here last night.

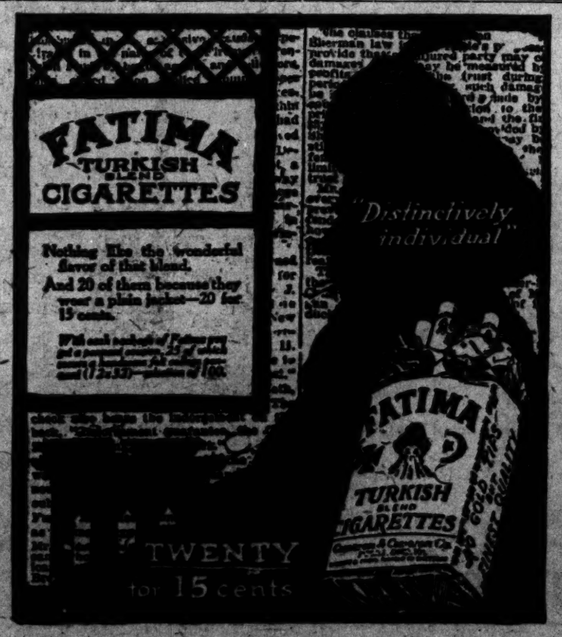

ENGLISH GOLFERS TO COMPETE HERE

Champion Hilton Expects to Bring Team to Play in National Tourney.

DATES ARE ANNOUNCED.

Increasing Cost of Golf Balls to Be Investigated by U. S. G. A. Committee.

BY J. G. DAVIS.

As an added attraction to the national amateur golf championship, to be held July 29 to Aug. 3 at the Chicago Golf club, there is the possibility of an international team match on July 27.

President Silas H. Strawn of the United States Golf association, who announced the dates for the annual classic, said he had received assurance that Champion Harold H. Hilton of the Royal Liverpool Golf club would come to defend his title and that the Englishman expected to have several prominent British players accompany him. If these men make the trip the team match will be arranged as a curtain raiser to the national championship.

Mr. Strawn also announced that dates for the open championship at the Buffalo Country club had been fixed for June 27 and 28 and that the women's championship would be played from Sept. 30 to Oct. 5 at the Essex County club of Massachusetts.

Investigates Cost of Golf Balls.

The presence of Hilton alone will give the tournament greater interest than any of the three previous ones played over the Chicago course, and if the other British players decide to come the tournament should be the best in the history of the game. There is no doubt the visitors will find the Chicago course hard enough to suit the most exacting, much harder than when the Oxford and Cambridge players performed here.

Mr. Strawn stated that the resolution passed at the annual meeting of the U. S. G. A. to investigate the manufacture and sale of golf balls was the outcome of many letters received from golfers. The high price of golf balls, in the opinion of many of these players, is not warranted. For this reason the U. S. G. A. appointed a committee to ascertain conditions as to the cost and distribution of balls and how the various patents are protected. There has been much agitation in Great Britain on the price of the modern balls and a return to the old gutta percha sphere has been suggested.

Western Golfers to Meet.

President Strawn will be the guest of honor at a luncheon given at the Blackstone hotel tomorrow by John D. Cady, prospective president of the Western Golf association, to the outgoing and incoming directors.

The annual dinner of the Western Golf association will be held at the Hotel La Salle tomorrow night, and is open to all golfers. The total membership of the association is now 171 clubs, a gain of twenty-one since the last annual meeting. Two clubs disbanded and one, the Council Bluffs Rowing association, resigned.

Among the matters to be discussed tomorrow night are the stymie and the standardization of the golf ball. Several prominent players in the last amateur championship at Detroit started a movement for the abolition of the stymie and will be on hand to argue their side of the case.

TRIPLE TIE AT PINEHURST.

Maxwell, Brocker, and Robison Lead Field in Qualifying Round of Advertising Golf Association.

Pinehurst, N. C., Jan. 18.—A field of 106 golfers entered today's qualification round of the annual winter tournament of the Advertising Golf association, a triple tie at 82 between Lee W. Maxwell of Chicago, and C. W. Brocker of New York, and I. S. Robison of Rochester resulting for the gross score trophy.

A series of ties led up to the limit of admission to the first division, where Secretary of the Interior Walter L. Fisher, C. A. Speakman, and H. S. Paine of New York were bunched at 94. In the play off Secretary Fisher lost and dropped into the second division, which he heads.

Scores by rounds in the first of the six divisions which qualified from the field of 106 participants follow:

First division—I. S. Robison, Rochester, 82; Lee Maxwell, Chicago, 82; C. W. Brocker, New York, 82; C. Pierce, Chicago, 83; E. T. Miller, New York, 84; R. M. Furves, New York, 84; George Barnes, New York, 86; G. T. Hodges, Chicago, 86; George C. Dutton, Boston, 88; E. J. Ridgeway, Montclair, 88; W. C. Freeman, New York, 88; A. H. Johnson, New York, 88; J. L. Given New York, 89; P. F. Gardner, Chicago, 90; J. J. Hasen, Oakland, 90; C. A. Speakman, New York, 94.

Young Saylor Defeats Kelly.

Indianapolis, Ind., Jan. 18.—Young Saylor of Indianapolis and Freddie Kelly of Philadelphia battled ten hard rounds tonight. It was Saylor's fight by a wide margin, the lad saving Kelly in the ninth, when he was helpless in Saylor's corner.

Al Kaufmann Wants to Fight Again.

San Francisco, Cal., Jan. 18.—Al Kaufmann has arrived from New York on account of the illness of his father. He announced that he would take advantage of his visit to the coast to get ready for a fight, preferably with Jim Flynn.

IN THE WAKE OF THE NEWS.

BY HEK.

TO THOSE IT MAY CONCERN—
BUT WILL NOT FEAZE.

It is cheerful to lamp in some bush league exchange,
That by accident happens to come within range,
The wheezical bairnies that come from your brain,
Restored and revamped and presented again
Under some name that you're helping to make—
"Harry" or "Billy" or "Tommy" or "Jake"—
Some "sportograph" bounder who labors out there,
And whose readers imagine his game's on the square.

It is pleasant to think while the stuff you produce
That some one is waiting to put it to use,
In a cute little "box" with his mug at the top,
In many a buccaneer newspaper shop
Where the managing editor doubles in brass,
With a notion of ethics decidedly crass;
Where some sporty kid copping fifteen per-haps
Is licensed to hand out the boosts and the raps.

It is joyful to feel that you're holding the gate
For some arrogant, impudent, four-flushing skate
To get by with the bluff that he's there with the tools
And win the acclaim of the people he fools.
Some might be annoyed, but we don't care a rip—
We are glad to be meat for the newspaper dip.
They will add to our joy if they grant this request:

PLEASE GRAB THIS AND PRINT IT ALONG WITH THE REST.

C. D. N., Oklahoma City—Thank you for the inspiration. Pipe the result.

Well, Jack Johnson had his way about it. The Flynn-Palzer helping is off and the "big match" is still on the track.

After all it may prove a blessing in false whiskers. Curley might have run his man into a trap. If Tom O'Rourke has a breadwinner in Palzer it would not be like him to be content to trot him in the slower classes and allow Flynn to go out and cop all the fat by the virtue and glamour of this bout match with the champion. If Flynn met Palzer it would be O'Rourke's concern to have him give Curley's hope a showing up—and O'Rourke is artful and resourceful; besides, he has the New York critics with him, particularly against anything bearing a "western" brand. Flynn would have to win "away out in the light" to get a shade the better of the argument.

After listening to George Huff's unchallenged remarks one cannot duck the conviction that all conservators of college athletics, if they were sincere, would admit that "amateurism" in its prescribed application is a diaphanous pretense. Huff's argument is that if the ban were taken off "summer baseball," the premium would be taken off duplicity, and that there would be no more "professionalism" in the colleges than there is now. And the best we have heard in the way of rebuttal has been a few "er's" and an "um" or two.

C. B. C., who is a fine fellow and seldom importunate, wishes us, while the cannery commission is off watch, to come with the

TWENTY GREATEST STICKERS.

1—Cap Anson.	11—Cactus.
2—Ty Cobb.	12—Methuselem.
3—William J. Bryan.	13—Kling.
4—Forous Plaster.	14—Five Sixes.
5—Battling Nelson.	15—"The House."
6—Woodpecker.	16—Hans Wagner.
7—Joe Grim.	17—Cy Young.
8—Dan Brouthers.	18—A Leech.
9—Dan O'Leary.	19—Cupid.
10—Portland Cement.	20—Around Awhile.

It is only because "there are so many other things" that snow trotting seems to the casual observer to have lost out, but there's where the casual observer scores another boot. The rapid stepper and the skeleton cutter make just as strong an appeal as when the course lay down Grand boulevard to Ed Smith's roadhouse in Fifty-first street.

The anomalous features of this shoe-pumping thing are cumulative. The championship of Barney Riley of Coleraine is not the only out cross. The tournament is to take place at Cary, McHenry county, and the chief literary ballyhoo is John Patrick Brady.

If Jimmy Callahan unloads a lemon or two on Hughey Duffy, Hughey can't kick with any measure of grace. He saw them all first.

You need not be apprehensive of Jack Johnson's starting anything in New York. You can depend on Jack in emergencies to pick out his own number before they beat him to it.

DO YOU realize that we're offering you the best clothes possible prices that are so low that you get almost double value for e dollar? That's what's doing here.

An unreserved clearance of Hart Schaffner & Marx best wo overcoats, ulsters, Raglans, slip-ons; such garments as are worth $ $45, $40, $35; such as will satisfy the most critical taste in cv detail; now $25.

Suits from the same superior craftsmen; choice cheviots, worst serges, tweeds, silk mixtures; sack suits, cutaway and Prince Al frocks; the best Hart Schaffner & Marx can make. Absolute $50, $40, $35 values; now $25.

ANOTHER lot includes the suits, overcoats, ulsters that have b $22, $25, $28, $30, $32. Overcoats and ulsters of chinchi kerseys, meltons, worsteds, Shetlands, vicuñas; suits of tweeds, teds, serges, silk mixtures, cheviots; some silk lined; $22, $28, $32 values; now at $18.

GREAT clearance of trousers made by Hart Schaffner & Marx, of them made from short ends of the season's best suit fab they're $5, $6, $6.50, $7.50, $8 values; you couldn't buy the ma for this clearance price; now $3.90.

Maurice L Rothschil

Money cheerfully refunded

Specialists in good clothes; and nothing else

Southwest corner Jackson and State

LOCAL SWIM SET NEW R

Picked Quartet R 160 Yard Relay 1:17 4-5 in I. A. C

HUSZAGH GAINS

Cherry Circle Nata Central A. A. U. Ti Yards in 2:37

BY JACK PROC

Swimming with strokes, T. W. Winans and the I. A. C. and Ken Huszagh of the C. A. A. established a yard relay record of 1:17¾ last night.

The former record was by C. M. Daniels of the Huszagh, C. A. A.; P. Hebner of the I. A. C. official because it was and was not listed Last night's meeting the A. A. U. and five times race. A team composed of of the C. A. A. and A. C. of the I. A. C. was given on the record breaking quartet first relay it was apparent beaten, as Winans finished ponent and his teammates lead.

In the 40 yard swim came within one-fifth of a record when he covered Huszagh swam 220 yards Central A. A. U. record In the water polo game of players from both test resulted. Summaries:

40 yard swim—Won by I. A. C., second; Roth, I. A. C. :19 4-5.

100 yard swim—Won by I. A. C., second; Winans, I. A. C. :57 3-5.

220 yard swim—Huszagh, C. A. A., entire distance, defeated P. Roth, ming 100 yards, and Brixen C. A. 120 yards. Time, 2:57 4-5.

100 yard back stroke—Won by scratch; Raithel, I. A. C., 2; Weber, I. A. C., 10 seconds.

100 yard relay race—Won by Mallen, and Hebner, Raithel, and D. Suttle, 1:17 4-5.

Water polo—Blues, 4; Reds, 3. ders, 2; Jaeger, 2; Gunther, Dr. White, University of 6 minutes.

BOND ATTACKS "SUN

University of Chicago Alumnus Argues in Favor of Republicanism in "Big Brother."

Active preparation for the republicanism in the "Big Brother" at the University of Chicago will Coach Stagg on Sunday. The ing will be held at the Union. The statistics being gathered by thorities under the guidance of Bond, '97, will be completed at

Mr. Bond has carried his of the January issue of the Magazine. In his article he ments advanced by advocates of are two: First, that it is who finds the money earned privilege of earning it by summer; second, that it is desirable to prevent to prevent the desire, the result being that selves to play with their the school year.

In reply to these arguments has been no effort to present as much professional baseball other sort of athletics as stipulation has been that college teams. In answer to Mr. Bond says that one in persists in spite of the marked ciety and a determined effort

YALE SCHEDULE MA

New Haven, Conn., Jan. Yale drops two weak teams them Lafayette and Washington the news contained in the 1912 made public today. Those place of New York university and In all probability Arthur Hyde coach by Capt. Spalding. The rule: Sept. 28, Wesleyan at Yale; Holy Cross at New Haven; Oct. 5, New Haven; Oct. 12, Lafayette; Oct. 19, West Point at West Point; ington and Jefferson at New Haven gate at New Haven; Nov. 9, Haven; Nov. 16, Princeton at Yale; Harvard at New Haven.

CHINA FACTIONS REPORTED AGRE

Sun Yat Sen to Retire as P ident in Favor of Pres ent Premier.

YUAN ACCEPTS THE PO

Deposed Ruler Will Be Per ted to Retain Title "Manchu Emperor."

BY CABLE TO THE CHICAGO TRIBU LONDON, Jan. 19, 3 a. m.—The Pekin dent of the Times telegraphs th understanding has been reached betwe Republican leaders and the imperial cla that two edicts will be issued at once to be put out.

The first edict will empower Premier Kai to establish a republican fo government. Yuan will accept, where the delegates at the Nankin conferen elect him president of the republic, Su the latter retiring in his favor. Yuan will the presidency.

Then a second edict will be issue announcing the abdication of the throne.

The abdication Sun Yat Sen will co going to confer with Yuan in regard formation of the new government.

The republican leaders will allow Em Pu Yi to retain the title of "Manch Peace," but not "Emperor of China."

Russ proposes to grant the court per amounting to about $5,000,000 per a Special honor will be shown the do empress, because her husband, the Kwang Hsu, was the first reformer a modern emperors of China.

Trouble Feared in Peking.

PEKING, Jan. 18.—The foreign leg are preparing for trouble in Peking t now. The question of the abdication throne will be discussed by the empress and the princes, but it is thought that Yuan Shi Kai will not take part conference.

A panic in the capital has been look many times in the last few months, an rations have been taken in anticip of it.

It long has been expected that the M irreconcilables would unite in a ma over all hope for the administratio satisfied. A placard posted tonight upon all loyal Manchus and Chinese to upon abdication of the emperor to the de The street near the office of the C foreign board, at which Yuan Shi K place, is heavily guarded by the pre one man, of whom it is said there are

Yuan Accused of Disloyalty.

Many followers of Yuan are taking i inside their own homes tonight, hopin prevent of a massacre they will not be f

Charges that Yuan Shi Kai has bee viral to the Manchus, although pretend support them, are attracting the attent bombers as well as Manchus and Chin

The imperialists who distrust him poi and he has persistently withdrawn his r through the trained imperialist troope fully disperse the untrained rebel t ones. It is said the withdrawal of the from Nanking was at Yuan Shi Kai's o front after obtaining sufficient money the empress dowager and the princes Tsai's campaign, and after a request Yuan that they be permitted to fight Yuan continues to withdraw his f Wild revolutionists who attempted to assinate Yuan Shi Kai in Peking on were executed today.

WOMEN OF IRELAND APPEAL FOR AID TO BEAT HOME R

Ulster Unionist Associations Send Manifesto Against the Rebels t ters in Great Britain.

BELFAST, Ireland, Jan. 18.—Fifty and women members of the Ulster Un associations today issued a fiery manife their sisters in Great Britain to aid t defeating the home rule bill.

The Duchess of Abercorn presided meeting of the council of the Ulster Un associations which adopted the appea speech she said:

"We will not have home rule, and if drives us out of our heritage we shall by our men folk resisting to the utte the domination of a rebel parliame Dublin."

The manifesto declares the Unionis termination to hold Ulster for the and asserts that home rule "will redu whole country to the rags and poverty are found in Ireland only in those di where the rule of the Nationalist lea supreme."

HOLLAND'S QUEEN STILL HO

Possibility of Increase in the Family Not Yet Gone By.

BY CABLE TO THE CHICAGO TRIBU AMSTERDAM, Jan. 18.—The Tele one of Holland's leading newspaper rumors that two gynecologists are att Queen Wilhelmina and hopes have n confirmed that there is to be an incr the royal family. Her majesty is sa supposed and while she is requiring n condition nothing untoward has yet oc

NATURE'S choic most delicious, m tempting food eleme are in chocolate, su fruits and nuts.

We use them to make

Skylark Chocolates

"Don't forget that box tonigh

Skylark Chocolates are pu consequently you never feel have overeaten. They palatable and wholeso they're good for you.

Every good dealer sells Skylark C in the 60c and 35c boxes ception assortment at $1, a packages at a dime. are most popular for p etc.

Look for the name "Skylark" It insures quality

National Candy QUALITY, PURITY, SERVIC

Final He

LOCAL SWIM SET NEW R

Picked Quartet Re
160 Yard Relay
1:17 4-5 in I. A. C.

HUSZAGH GAINS

Cherry Circle Natat
Central A. A. U. Time
Yards in 2:37

BY JACK PROCT

Swimming with strong
strokes, T. W. Winans and H
the I. A. C. and Ken Huszagh
of the C. A. A. established a n
yard relay record of 1:17⅘ in th
last night.

The former record was 1:18⅘,
by C. M. Daniels of the New
Huszagh, C. A. A.; P. McGi
Hebner of the I. A. C. This
official because it was
and was not listed on
Last night's meeting was
the A. A. U. and five timers held
race. A team composed of J. Bri
of the C. A. A. and A. C. Raithel
of the I. A. C. was given a handica
on the record breaking quartet. A
first relay it was apparent they w
beaten, as Winans finished ev
ponent and his teammates gradua
lead.

In the 40 yard swim Harry Hebn
came within one-fifth of a second
record when he covered the distan
Huszagh swam 220 yards in 2:37
Central A. A. U. record of 3:40 2-5.
In the water polo game the teams
of players from both clubs and pa
test resulted. Summaries:

40 yard swim—Won by Hebner, I.
I. A. C., second; Roth, Y. A. C.,
:19 4-5.

100 yard swim—Won by Hebner, I.
I. A. C., second; Winans, I. A. C.,
:57 3-5.

220 yard swim—Huszagh, C. A. A.,
entire distance, defeated F. Suttle,
ming 100 yards, and Briggs, C. A.
120 yards. Time, 2:37 4-5.

100 yard back stroke—Won by H
scratch; Raithel, I. A. C., 10 se
Weber, I. A. C., 10 seconds, third.

100 yard relay race—Won by W
Mallen, and Hebner, scratch;
Raithel, and D. Suttle, 4 seconds,
1:17 4-5.

Water polo—Blues, 4; Reds, 2.
ders, 2; Jaeger, 2; Gunther, McCo
Dr. White, University of Chicago,
5 minutes.

BOND ATTACKS "SUMM

University of Chicago Alum
Arguments in Favor of F
alism in "Big Fi

Active preparation for the stru
fessionalism in the "Big 8" will
at the University of Chicago with
Coach Stagg on Monday. The
ing will be held at the Palmer h
The statistics being gathered by
thorities under the guidance of
Bond, '07, will be completed at the
Mr. Bond has carried his fight
of the January issue of the Univ
Magazine. In his article he says
ments advanced by advocates of
are two: First, that it is unfair
who finds the money earned a
privilege of earning it by playing
summer; second, that it is impos
yet devised to prevent men from
desire, the result being that
selves to play with their schools
the school year.

In reply to these arguments Mr.
has been no effort to prevent a
as much professional baseball or
other sort of athletics as he de
stipulation has been that the pa
college teams. In answer to the
Mr. Bond says that one might as
against larceny should be annulle
persists in spite of the marked d
ciety and a determined effort to pu

YALE SCHEDULE MAD

New Haven, Conn., Jan. 18.—
Yale drops two weak teams and
them Lafayette and Washington
the news contained in the foot
1912 made public today. Trans
place of New York university and
In all probability Arthur Howe
coach by Capt. Spalding. Follow
ule: Sept. 25, Wesleyan at New
Holy Cross at New Haven; Oct.
New Haven; Oct. 12, Lafayette
Oct. 19, West Point at West Point
lington and Jefferson at New Ha
gate at New Haven; Nov. 9,
Haven; Nov. 16, Princeton at Pri
Harvard at New Haven.

best clothes possible
st double value for eve

ner & Marx best wo
ments as are worth $
critical taste in eve

hoice cheviots, worste
way and Prince Alb
ake. Absolute $50, $

, ulsters that have be
ulsters of chinchill
; suits of tweeds, wo
lk lined; $22, $28, $

Schaffner & Marx, ma
ason's best suit fabri
uldn't buy the mater

thschild
g else
and State

CHINA FACTIONS REPORTED AGREED

Yat Sen to Retire as Pres-ident in Favor of Present Premier.

YUAN ACCEPTS THE POST.

Deposed Ruler Will Be Permitted to Retain Title of "Manchu Emperor."

[BY CABLE TO THE CHICAGO TRIBUNE.]

LONDON, Jan. 19, 3 a. m.—The Peking correspondent of the Times telegraphs that an understanding has been reached between the Manchu leaders and the imperial clan and that two edicts will be issued at once to carry it out.

The first edict will empower Premier Yuan Shi Kai to establish a republican form of government. Yuan will accept, whereupon the delegates at the Nankin conference will elect him president of the republic, Sun Yat Sen retiring in his favor. Yuan will accept the presidency.

Then a second edict will be issued announcing the abdication of the throne. After the abdication Sun Yat Sen will come to Peking to confer with Yuan in regard to the formation of the new government.

The republican leaders will allow Emperor Pu Yi to retain the title of "Manchu emperor," but not "Emperor of China."

The proposals to grant the court pensions, amounting to about $5,000,000 per annum. Special honor will be shown the dowager empress, because her husband, the late Kwang Hsu, was the first reformer among modern emperors of China.

Trouble Feared in Peking.

PEKING, Jan. 18.—The foreign legations are preparing for trouble in Peking tomorrow. The question of the abdication of the throne will be discussed by the empress dowager and the princes, but it is thought Prince Tsai Shi Kai will not take part in the conference.

A calm in the capital has been looked for many times in the last few months, and precautions have been taken in anticipation of it.

It long has been expected that the Manchu irreconcilables would unite in a massacre when all hope for the administration had vanished. A placard posted tonight calls on all loyal Manchus and Chinese to resist the abdication of the emperor to the death.

The street near the office of the Chinese cabinet, at which Yuan Shi Kai resides, is heavily guarded by the premier's own men, of whom it is said there are 3,500.

Yuan Accused of Disloyalty.

Many followers of Yuan are taking refuge inside their own homes tonight, hoping that in event of a massacre they will not be found. Charges that Yuan Shi Kai has been disloyal to the Manchus, although pretending to support them, are attracting the attention of Chinese as well as Manchus and Chinese.

The imperialists who distrust him point out that he has persistently withdrawn his army, although his trained imperialist troops could easily disperse the untrained rebel volunteers. It is said the withdrawal of the army was nothing was at Yuan Shi Kai's orders.

Even after obtaining sufficient money from the empress dowager and the princes for a campaign, and after a request by the latter that they be permitted to fight, Premier Yuan continues to withdraw his forces.

Five revolutionists who attempted to assassinate Yuan Shi Kai in Peking on Tuesday were executed today.

WOMEN OF IRELAND APPEAL FOR AID TO BEAT HOME RULE.

Ulster Unionist Associations Send Hot Manifesto Against the Rebels to Sisters in Great Britain.

BELFAST, Ireland, Jan. 18.—Fifty thousand women members of the Ulster Unionist associations today issued a fiery manifesto to the sisters in Great Britain to aid them in defeating the home rule bill.

The Duchess of Abercorn presided at the meeting of the council of the Ulster Unionist associations which adopted the appeal. In part it said:

"We will not have home rule, and if we are driven out of our heritage we shall stand by our men folk resisting to the uttermost the domination of a rebel parliament in Dublin."

The manifesto declares the Unionists' determination to hold Ulster for the empire and asserts that home rule "will reduce the whole country to the rags and poverty which is found in Ireland only in those districts where the rule of the Nationalist leagues is supreme."

HOLLAND'S QUEEN STILL HOPES.

Possibility of Increase in the Royal Family Not Yet Gone By.

[BY CABLE TO THE CHICAGO TRIBUNE.]

AMSTERDAM, Jan. 18.—The Telegraaf, one of Holland's leading newspapers, announces that two gynecologists are attending Queen Wilhelmina and hopes have not been abandoned that there is to be an increase in the royal family. Her majesty is said to be ailing and while she is requiring medical attention nothing untoward has yet occurred.

NATURE'S choicest, most delicious, most tempting food elements are in chocolate, sugar fruits and nuts.

We use them to make

Skylark Chocolates

"Don't forget that box tonight"

Skylark Chocolates are pure—frequently you never feel that you have overeaten. They are palatable and wholesome—always good for you.

Your good dealer sells Skylark Chocolates in the 60c and 35c boxes, also in assortment at $1, and the 5c packages at a dime. The boxes are most popular for parties, dances, etc.

Look for the name "Skylark" It insures quality

National Candy Co.
"QUALITY, PURITY, SERVICE"

ROW OVER SEIZURE OF SHIP

Clamor in French Press Because Italy Took the Carthage.

HAD AN AEROPLANE ABOARD.

Rome Will Release Vessel if Airship Isn't Sent to Tunis.

[BY CABLE TO THE CHICAGO TRIBUNE.]

PARIS, Jan. 18.—The seizure Tuesday in Italian waters of the steamship Carthage by Italian war vessels, because an aeroplane was found on board, is raising a clamor in the French press.

Some diplomats express the opinion that the seizure will raise the most important question in international maritime law since the Alabama affair. They point out that even Basset Moore's "Treatise on Contraband of War and Neutrality" did not foresee the possibility of an incident like that of a vessel being seized for carrying an aeroplane.

The conference in London in 1909 also declared that aeroplanes were only conditional contraband and not liable to seizure when found on a neutral vessel, unless it was proved that they were intended for the enemy.

Purely for Exhibition Flights.

The aeroplane which was found on the Carthage was purely for exhibition flights in Tunis, Egypt, and Greece, while the portions of an aeroplane also seized were for the purpose of repair.

Another point raised is that the Carthage is a mail steamer, the seizure of which was a violation of The Hague agreement of 1907.

The French parliamentary group for the promotion of international arbitration at a meeting today voted that incidents like the Carthage affair establish the necessity for bringing the Turco-Italian war to an end. The meeting adopted a resolution to ask the French government to intervene in order to stop the conflict.

Prepared to Release Ship.

[BY CABLE TO THE CHICAGO TRIBUNE.]

ROME, Jan. 18.—The Italian government has notified France that it is prepared to release the steamer Carthage if the French government promises that the aeroplane aboard the vessel shall not be sent to Tunis.

CUBAN PEACE SURE, UNLESS IT PROVES TO BE OTHERWISE.

Harmony Between Factions Seems Certain, but Veterans May Be Merely Sparring for Time.

[BY CABLE TO THE CHICAGO TRIBUNE.]

HAVANA, Jan. 18.—The restoration of harmony between the various warring factions and of peace and order throughout Cuba seems to be assured unless it should turn out that the veterans are merely sparring for time. Today sundry veteran leaders declared they would continue the patriotic work of ousting the "guerrillas" from office and purifying the government.

FIFTY-THREE DIE ON WRECKED SHIP

British Steamer Goes on Rocks Off Aberdeenshire Coast; Four Are Rescued.

TELLS OF LIFE BATTLE.

Captain Recites Suffering in Storm Which Is Causing Distress Near England.

ABERDEEN, Scotland, Jan. 18.—Fifty-three of the crew of the British steamer Winstow Hall were drowned this morning when the steamer foundered on the Bullers of Buchan, off the coast of Aberdeenshire. Only Capt. Stoddart and three of the crew reached shore.

The Winstow Hall had a terrible experience in the gale. Capt. Stoddar, who was resuscitated after a long period of unconsciousness, relates a story of tempestuous weather from the time of leaving the Tyne Monday. The vessel got into difficulties Wednesday, when two of the crew were mortally injured. The captain himself had his spine hurt and his arm broken, confining him to his cabin.

Finally the fires were extinguished and the vessel was at the mercy of the sea. A few minutes before it struck the steward assisted the captain to dress. No sooner had he reached the bridge than the steamer crashed into the rocks. He was washed overboard and remembered nothing until he recovered consciousness in the cottage where he is now lying.

The scene from shore was harrowing. The vessel soon broke up and the crew clung desperately, but every wave claimed its victim. Nothing could be done to help the men, and in a short time all disappeared except the four who were carried by the sea to shore.

OUTLOOK FOR JEWS IN RUSSIA WORSE, CLAIMS MAX NORDAU.

Noted Writer Declares Czar's Government Will Not Yield to United States on the Passport Question.

LONDON, Jan. 18.—The Jewish Chronicle prints a letter from Max Nordau, the noted French writer, with reference to the abrogation of the Russo-American treaty, in which he says that President Taft could not help denouncing the treaty, but managed to do it in such a way as to enable Russia impudently to affirm that the passport question had nothing to do with it.

"Russia will not yield to the United States," says Dr. Nordau. "I shall not insist that no other government will imitate the United States, but the English Jews won't stir."

ARRESTS STIR BERNARD SHAW

Says He Warned Irish Players of Mysterious Race in U. S.

'NO PLACE FOR DECENT MAN.'

Praises Attitude of Col. Roosevelt Towards "Blackguardly Attacks."

[BY CABLE TO THE CHICAGO TRIBUNE.]

LONDON, Jan. 18.—George Bernard Shaw in an interview today on the arrest of the Irish players in Philadelphia said:

"The occurrence is too ordinary to excite comment. All decent people are arrested in the United States. That is the reason why we have refused all invitations to go there. Besides, who am I that I should question Philadelphia's right to make itself ridiculous?

"I warned the Irish players that America is governed by a mysterious race, probably one of the lost tribes of Israel, calling themselves American Gaels. It is an especially dangerous country for genuine Irishmen and Irish women. American Gaels are the real playboys of the western world.

"They are naturally angry at Synge for showing them up, though that really doesn't excuse Americans for allowing themselves to be made catspaws of the playboys.

"We are none the less grateful on this side to Col. Roosevelt for his public, and, no doubt, representative expression of contempt for this blackguardly agitation against art and literature which has made the names of Synge, Yeats, and Lady Gregory famous, and has called the attention of Europe to the fact that Ireland is a nation with a specific and splendid national genius, and is not merely a province of England."

O'Connell on Way to America.

NAPLES, Italy, Jan. 18.—Cardinal O'Connell and suite left today on board the White Star liner Canopic, which is due in Boston on Jan. 29. The cardinal was accorded a hearty farewell at the quay.

Old Dutch Cleanser

Gets right down and digs out the dirt. Try it on your

Kitchen Floor—

Many uses and full directions on Large Sifter-Can 10¢

The Windows in the Schlitz Bottling Plant are BROWN GLASS

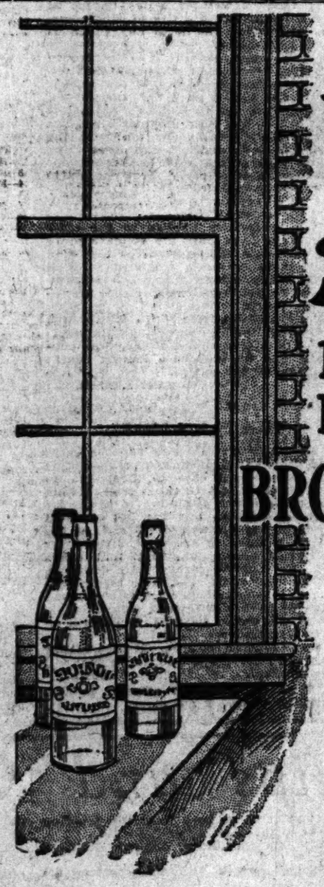

Schlitz is brewed in the dark.

Schlitz is shipped to you in Brown Bottles.

Beer exposed to light cannot remain pure.

Beer is saccharine. The slightest taint of impurity ruins its healthfulness.

In Germany the Brown Bottle is used almost exclusively. German brewers know the damaging effect of light on beer.

Schlitz

The Beer That Made Milwaukee Famous.

See that crown or cork is branded "Schlitz."

Phone Monroe 378
Jos. Schlitz Brewing Co.
646 W. Ohio Street
Chicago, Ill.

(38)

Ridgways Tea Awarded Gold Medal, London, 1911

Ridgways TEA

is the pure, uncolored, unfaced and unadulterated article, packed in sealed, air-tight packages, retaining every bit of original excellence from the garden to the teapot.

Ridgways Tea

has been supplied to Royalty, Nobility and most discriminating tea drinkers of England and Europe, for more than seventy-five years (it was Queen Victoria's favorite beverage during the last forty years of her life) and its uniform quality never varies year in and year out.

One never really knows how delicious, refreshing and satisfying a beverage tea is, until one drinks

RIDGWAYS

Sealed in air-tight, dust-proof, quarter, half and pound packages.

Thomson & Taylor Spice Co., Distributers
At all First-Class Grocers

MARDI GRAS

NEW ORLEANS FEB 20 1912

The royal standard of purple, green and gold of His Majesty, Rex, King of the Carnival, will be officially flung to the breeze in New Orleans on Monday, February 19th, thus indicating the royal presence in his chosen capital, New Orleans, and the beginning of the far-famed Mardi Gras of the crescent city. Festivities of the so-called carnival season, culminating in Mardi Gras Day, Tuesday, February 20th, are now in progress, being accentuated in frequency of character as Mardi Gras approaches. Best reached from Chicago by the fast double daily train service of the

ILLINOIS CENTRAL

consisting of the "Panama Limited," an all-sleeping-car train out of Chicago, and the "New Orleans Special." Connections made by these trains at New Orleans with trains for Los Angeles and San Francisco via the southern route, for Mexico and Texas points, and with direct steamship service to Panama and Cuba and to Central America ports. In addition to the Mardi Gras feature on the specific dates mentioned,

NEW ORLEANS—"The Winter Capital"

is a most delightful place to visit at other times, with its semi-tropical climate, romantic history and charm of ancient characteristics and modern developments. Send for finely illustrated literature on Panama and Central America, for a beautifully illustrated book entitled "New Orleans for the Tourist" and for Mardi Gras, California and Cuba literature. Tickets, reservations and further information at

I. C. City Ticket Office, 76 West Adams Street PHONES: Central 6270 Automatic 64472 R. J. Carmichael, Div. Pass. Agt.

"GO SOUTH YOUNG MAN"

BETTER learn some things about Devoe Lead-and-Zinc paint before you start your paint job this Spring; things you ought to know—things that count in the cost.

Devoe dealers will tell you or you can find out of us.

Devoe

171 W. Randolph St., near La Salle or S. W. cor. Chicago Ave. & Halsted

EDUCATIONAL

LANGUAGES | The Berlitz School of Languages
AUDITORIUM, CONGRESS ST. ENTRANCE
Telephone Harrison 1000
All languages by superior native teachers. Catalogue on Request. Trial Lessons Free. Private Lessons and Classes. School or Residence.

School of Domestic Arts and Science, 177 N. State St. School now in Session. Cooking, sewing, dressmaking & millinery. Training classes for business positions. Demonstration lectures Tues. mornings. Cook's classes Thur. afternoons. Phone Cent. 8186.

STAMMERERS [illegible] Send 6 cents [illegible] YOU relief. Prof. [illegible] Bogue, 1033 N. Illinois St., Indianapolis, Ind.

ADVERTISE IN THE TRIBUNE.

WHERE TO EAT.

HOTEL PLANTERS RESTAURANT
The Place for a Perfect Meal
Prices Moderate
Quick Business LUNCHEONS a Specialty
Connected with Planters Hotel
CLARK AND MADISON

Society, Meetings and Entertainments.

Brysons Give 'Hunt Ball' for Debutantes of City.

ONE of the most popular events for debutantes is the annual ball given by Mr. and Mrs. William J. Bryson. This year's debutantes' ball was held last night in the crystal ballroom of the Blackstone hotel. The affair was given in honor of Miss May Peabody and Miss Isabelle Robbins. It was in the nature of a "hunt ball." The women wore red gowns or white gowns with red sashes and the men had on pink hunting coats. The reception began at 9 o'clock and the dancing an hour later. The dancing was opened with a leap year cotillion, led by Miss Robbins and Miss Peabody, assisted by Miss Adelaide Chatfield-Taylor and Miss Dorothy Leslie.

The last of the teas for the loan portrait exhibit at the Art institute will be held this afternoon. The tea will be in charge of Mrs. Joseph G. Coleman. Assisting her will be Mrs. Charles Strobel, Mrs. H. C. Chatfield-Taylor, Mrs. Herbert S. Stone, Mrs. Richard Harding Davis, and Mrs. William Odell.

There will be several dinner parties before the ball of the Catholic Woman's league, which takes place tonight in the gold room of the Congress hotel. Mrs. Charles William Flanagan is chairman. Mrs. Samuel K. Wilson is treasurer and founder of the Protectorate for Girls, which will be the beneficiary of the ball. Mrs. J. L. Reilly is president of the league. The other officers are Mrs. Thomas Burns, first vice president; Mrs. William H. McCarthy, second vice president; Mrs. P. W. Anderson, third vice president; Miss Elizabeth R. Daly, recording secretary; Mrs. James Scott Norton, corresponding secretary; Mrs. Frank T. Bishop, financial secretary; Mrs. John J. Dolan, treasurer. Mr. and Mrs. Joseph Woof will entertain a box party at the ball.

At the annual meeting of the Dearborn Seminary Alumnæ association which was held at the residence of Mrs. Elisha P. Whitehead, 1932 Calumet avenue, Mrs. George W. Dixon was elected president. The other officers were Miss Lenora Hoyne, first vice president; Miss Helen Gunsaulus, second vice president; Mrs. Clifford Williams, third vice president; Mrs. John B. Wicks, treasurer; Mrs. Charles Spenser Williamson, corresponding secretary; and Mrs. William A. Havemeyer, recording secretary.

Mrs. Benjamin F. Fessenden of Highland Park will give a luncheon on Friday, Jan. 26, in honor of her daughter, Mrs. Robert Grey Peck, who has been her guest for some time.

Dr. and Mrs. Albert J. Hoy of the Congress hotel gave a dinner last evening.

Mr. and Mrs. A. S. Hogle announce the engagement of their daughter, Mildred C. Jones-Hogle, to Hugh C. Robinson, son of Dr. and Mrs. E. H. Robinson.

Mrs. H. B. Ward of Superior, Wis., announces the marriage of her daughter, Gertrude Harcourt, to Herbert P. Gibbs, son of Mr. and Mrs. Pratt P. Gibbs of Oak Park, which took place last Monday afternoon at Superior. Mr. and Mrs. Gibbs will spend a few weeks with the bridegroom's parents before taking up their residence in Chicago.

Mrs. Charles Chase, 6647 Yale avenue, gave an at home last Tuesday from 3 to 5 o'clock.

Mrs. Valentine Hofmann, 3359 Warren avenue, was hostess yesterday at a musical and luncheon given in honor of Mrs. George Hermann, who leaves on Sunday to take a trip around the world. Among the guests were Mrs. Frank C. Farnum, Mrs. L. P. Rittenhouse, Mrs. George Hutchinson, Mrs. August Hummel, Mrs. George Amerson, Mrs. Edgar A. Hall jr., Mrs. Adolph Arnold, Mrs. George Herrmann jr., Mrs. Valentine Herrmann, Mrs. Samuel Friedlander, Mrs. Frederick Wilson, Mrs. Frank W. Young, Mrs. George Wilce, Mrs. Frank Ryerson Crane, Miss Dell Hofmann, and Miss Mae McElroy.

Mr. and Mrs. William Shippen Jenks, 745 Lincoln parkway, left yesterday for New York and will sail tomorrow for South America, to be absent until May.

Mrs. William E. McLaren announces the engagement of her daughter, Helen, to Bennett Wise Ellison of New York. Miss McLaren is the daughter of the late Bishop McLaren of Chicago.

Mr. and Mrs. Albert Pick will give a dancing party at their residence, 5200 East End avenue, tomorrow evening in honor of the eighteenth birthday of their daughter Miss Pauline Pick.

Invitations are out for the marriage of Miss Frances Gertrude Cramer, daughter of Mr. and Mrs. John Anthony Cramer, to Andrew James Callaghan. The wedding will take place in St. Andrew's church, Independence, Kas., on Jan. 28. Mr. and Mrs. Callaghan will be at home at the Del Prado hotel after Feb. 1.

Mrs. Albert Nathan, president of the Mothers' Relief association, will open her home on Friday afternoon, Jan. 26, to the members in honor of Mlle. Zeppelli of the Chicago Grand Opera company. Each member will be privileged to invite one guest. Mlle. Zeppelli will give a program of songs.

Miss Margaret Sullivan and Ira Davenport will lead the senior promenade at the University of Chicago, which takes place Feb. 21.

Mr. and Mrs. A. J. Pruitt, 2715 Sheridan road, Evanston, have closed their home for the winter and are leaving to spend the winter in southern California and Honolulu.

Xi chapter of Chi Omega sorority will entertain at an informal dancing party tomorrow night at Kenilworth assembly hall.

Mr. and Mrs. Carter H. Harrison and their daughter, Miss Edith Harrison, will be the guests of Mlle. Jenny Dufau at the opera tomorrow night. Mlle. Dufau will sing three of the rôles in the opera. After the opera she will entertain her guests at supper.

Mrs. Clarence B. Dickson gave several readings at the North Shore Country club yesterday afternoon.

The patronesses at the annual promenade of the Delta Tau Delta fraternity, which will be held tonight in the crystal ballroom of the Blackstone hotel, include Mrs. Frank Wieland, Mrs. O. M. Caward, Mrs. W. S. Harman, Mrs. G. A. Gilbert, Mrs. J. E. W. Wayman, Mrs. H. Van Petten, Mrs. H. C. Willett, Mrs. H. J. Arnold, Mrs. W. L. McKay, Mrs. A. J. Taylor, Mrs. F. M. McKey, Mrs. August Ziesing, Mrs. L. M. Thomson, and Mrs. T. F. Murphy. The grand march will be led by Howard J. Armstrong and Miss Zeta Murphy.

Miss Priscilla Carver of Highland Park will return next week. Since leaving Washington, where she was the guest of Secretary and Mrs. Franklin MacVeagh for a fortnight, she has been with Mrs. Winchester Fitch of New York City. Mr. and Mrs. Fitch gave a musical in honor of Miss Carver and Oscar Seagle of Paris Tuesday evening.

Mr. and Mrs. Richard Branston, 139 North Pine avenue, Austin, announce the engagement of their daughter, Lucile Helen, to Gay Ralph Harrington, son of Mr. and Mrs. S. R. Harrington of Ridgeland avenue, Oak Park.

HOPPERTY PHOTO

MISS RUTH BOYLSTON

Miss Ruth Boylston will be one of the flower girls at the ball to be given by women of the Church of Our Lady of Lourdes in the Arcadia on Tuesday night. Among other flower girls will be Miss Marie McCabe, Miss Margaret McCabe, Miss Bessie Kent, Miss Gertrude Flanagan, Miss Emma Flanagan, Miss May Gallagher, Miss Anna Waters, Miss Mae Lyman, and Miss Anna Scott. Mrs. William J. Lloyd is chairman of the ball. The proceeds will go toward the building fund for a new church.

Mrs. Cromwell Weds Edward T. Stotesbury.

WASHINGTON, D. C., Jan. 18.—[Special.]—The marriage of Mrs. Oliver Eaton Cromwell of Washington and New York and Edward T. Stotesbury of Philadelphia took place this afternoon at the Cromwell residence in the presence of a small assemblage of friends and relatives, including Mr. Stotesbury's sons-in-law and daughters, Mr. and Mrs. J. Emlen Hutchinson and Miss Cintra Hutchinson, and Mr. and Mrs. J. Kearley Mitchell, all of Philadelphia.

The bishop of Washington, Dr. Alfred Harding, performed the ceremony, and in the absence of Mrs. Cromwell's father, James H. Roberts of Chicago, who, on account of illness, is spending the winter in Florida, she was given in marriage by her young son, Oliver Eaton Cromwell. The best man was Arthur Emlen Newbold.

The family of Mr. Stotesbury's business associate, J. Pierpont Morgan, at present in Egypt, was represented by his wife, Mrs. J. Pierpont Morgan, and his son and daughter-in-law, Mr. and Mrs. J. Pierpont Morgan jr.

Mr. and Mrs. Stotesbury will spend the honeymoon at Palm Beach, where Mrs. Stotesbury will join her father for a short stay. The trip will be made in Mr. Stotesbury's private car.

Not since the marriage of Mrs. Cromwell's young daughter, Mrs. Walter Brooks jr., last spring, has Washington had such a treat as the discussion of the gifts to today's bride afforded. Mr. Stotesbury's tokens included a diamond necklace of intricate design finished with an immense sapphire surrounded by diamonds of various sizes and held to the necklace by a smaller sapphire, and a tiara of diamonds formed of concentric circles, each studded at the center by a huge white pearl. The circles were attached at irregular intervals to the triple bands of large diamonds which formed the bandeau.

Another gift of unusual magnificence was a complete toilet set of gold, studded with small gems and completed by a tiny clock not larger than a cigaret case, which, indeed, it resembled.

Another of Mr. Stotesbury's gifts to his bride was an immense triple strand of selected pearls. The jewel, which is several yards long, is to be worn wrapped several times around the neck and left to swing in successive festoons across the breast.

Mr. and Mrs. J. Pierpont Morgan's gift, wonderfully encased in an embossed box of pink morocco, is a necklace of white diamonds of graduated sizes set in oblong plaques of platinum. The pendant is a huge pear shaped diamond about three-fourths of an inch wide at its widest curve and possibly a half inch long.

The Drexels of Philadelphia, also business associates of Mr. Stotesbury, have presented a magnificent collection of antique gold service plates, once the property of one of the royalties of old France. A sautoir of diamonds delicately caught in a floriated chain of platinum, is finished with a tiny watch of incredible "thinness," either side being thickly incrusted with small diamonds. Diamond and sapphire rings of wonderful workmanship are included in the personal gifts, the reappearance of the sapphire being explained by the fact that it is the bride's birthstone.

High School Students to Give Play.

"The Toastmaster," a college comedy by Norman Lee Swartout, will be presented by members of the senior class of Englewood High school tonight in the school assembly hall. The cast comprises Victor Grossberg, John Plumb, Leroy Nelson, Willis Slayton, Henry Bland, Raymond Chapman, Harry Leinen, Lillian Thompson, Bessie Hasbrook, and Baxter Foster.

Duchess Still Persona Non Grata.

LONDON, Jan. 18.—Reports published in America asserting that the Duchess of Marlborough is again persona grata in court circles are without foundation. A high court official says there has been no change in the official attitude toward her grace, and her name is still off the list of those receiving invitations to court functions.

Play "Rip Van Winkle" for Charity.

The Players' club of St. Mary's Catholic church of Evanston presented "Rip Van Winkle" at St. Mary's hall last night and over 500 persons were present. The proceeds are to go to the benefit of the Society of St. Vincent de Paul and amounted to nearly $300. Mrs. Frank Sammons took the part of Gretchen and Charles J. Connor was Rip Van Winkle.

Meetings and Entertainments.

CITY WELFARE EXHIBIT of the Woman's City club will hold the third and last day's program this afternoon and evening at the John Fiske school on Ingleside avenue, near Sixty-first street.

KENWOOD CLUB will give a large bridge party tonight.

SENIOR DRAMATIC CLUB of the Teachers' college will give "A Night Off" this afternoon and evening.

SENIOR DRAMATIC CLUB of Englewood High school will give a play in the school clubrooms this evening.

YOUNG MEN'S JEWISH CHARITIES will give a luncheon today at the Hotel La Salle.

Men's Clubs in Charities Move.

The first concerted venture of the men's clubs of Chicago into the general charitable field begins today. Letters asking contributions for United Charities are to be mailed to members of the Hamilton club, Chicago Athletic club, and University club. They are to be sent by an affiliated committee composed of representatives from all three organizations.

It is expected the replies will go a long way toward answering the United Charities question as to where it is going to get money to take care of an unprecedented demand for help. Cold weather, slack business conditions, and a rapidly increasing roll of unemployed have drawn upon the resources of the organization until only a heavy influx of contributions can enable it to meet its self-assumed obligations.

The experimental nature of the call upon the clubs prevents an accurate estimate of the amount which will be raised, but predictions are that it will exceed $20,000. The charities, it may be added, will need about $50,000 to handle the needs of the next two weeks.

Action similar to that already taken is expected to be taken some time this week or next by the Union League club, the Civic federation, and the Illinois Athletic club. The Hamilton and the Chicago Athletic clubs are mailing personal letters to their members. The University club is sending circulars.

Germans Meet U. S. Ambassador.

BERLIN, Jan. 18.—The American embassy this evening was the scene of the customary reception to court society which is given after the presentation of an ambassador's letters. It was attended by a great number of prominent personages.

The ambassador, John G. A. Leishman and Mrs. Leishman, received in separate rooms. The presentations to the ambassadress were made by the empress' lady of the court, Countess von Harrach, assisted by the royal chamberlain, Count von Rantzau, and the vice overceremony master, Count Kanitz. The presentations to the ambassador were made by Vice Overceremony Master von Boeder, assisted by the royal master of ceremonies, Count von Cabrera and Count von Hopffgarten.

Clerks Give Musical Comedy.

The Players' club of Siegel, Cooper & Co. presented "The Recall of Youth," a musical comedy written by Henry Brown, in the Fine Arts building yesterday. The following were in the cast: Clarence Hoffheimer, John Olson, Richard Dickinson, Ida Bernstein, Gertrude Schwickrath, N. L. Simmons, Emma Becker, Violet Smith, and Joe Mackey.

Marion Harland's Helping Hand.

With Practical Housewife.

BY MARION HARLAND.

Marion Harland is recognized by the editors of every woman's magazine in the country as the greatest authority on all matters concerning housekeeping and homemaking. If you don't know what to do in regard to any household problem write to Marion Harland, in care The Tribune, and she will gladly help you.

To Dye a Carpet.

"'Mrs. E. F. G.' ask for information as to how to dye carpet that has become faded or threadbare. First wet the carpet evenly and allow it to dry until just well damp. It will then take the dye more evenly and economically. It is not necessary to take the carpet up from the floor, but it would be well to have it thoroughly cleaned from accumulated dust before applying the dye. Get some aniline dye of color to suit and dissolve in a pail of warm water. 'Paint' the carpet with this liquid. If the color is not strong enough at the first application, go over it the second time and, if you like, with a stronger solution. A broom is a fairly good 'brush' for this work, but a calcimine brush would be better.

"EXPERIENCE."

This is one of the communications anent dyed carpets promised upon an earlier day of the week. As I have said already, housewives who would renovate faded yet strong floor coverings must read and make selection of the method which best pleases them.

* *

To Remove Burn Mark.

"Will you please tell me how to take off marks on a dining room table? There is one on mine, caused by a hot dish, and it is white. The table is fumed oak. I do everything I can to keep the heat from the table, and I don't see how this went through.

"A CONSTANT READER."

Try first wood alcohol, applied with a bit of old flannel. Rub faithfully and if when it is dry a blur remain, wet a piece of flannel with camphorated oil and work the oil in well. When the camphorated oil is absorbed cover the spot with olive oil and leave on all night. Next day polish with chamois skin.

To avoid future mishaps of this kind use asbestos mats for hot dishes. They are a sure protection. Have linen slips for them, which may be washed easily.

* *

Inexpensive Mincemeat.

"Last winter I read a request for an inexpensive recipe for mincemeat, one that could be made without wine or brandy and still be good. I could not send mine then in time to be of use for the winter, but send it now in case some one asks again and you think it worth putting in. This recipe has been used in our family for many years and was handed down from our Holland ancestors.

"Two pounds of beef (be sure to get it from the neck, as there is more jelly in it). Boil this till it falls apart. When cold enough to handle, mince finely with the hands. To every pint bowl of meat add two bowls of chopped apples, a cup of raisins, one cup of currants, a quarter pound of citron. I put all fruit through a meat grinder. Add salt, sugar, and spice to taste, also a glass of currant or grape jelly. Mix and moisten well with good sweet cider. Boil thoroughly and it will keep all winter. If not well boiled the cider will work. If it seems too dry when ready to put into the crust more cider may be added. C. B. S."

Those Knickerbocker housemothers were great! Whenever I receive a recipe with their indorsement I read it respectfully and nine times out of ten it goes into the Corner without "boiling down."

I suppose I ought to have looked askance at the length of this and even harden and longer at the one which is to follow.

If any reader is inclined to growl at my decision to insert them entire she will find herself in the minority.

* *

How to Preserve Spareribs.

"'Mrs. B. L.' wants to know how to preserve spareribs. The following very simple plan is used extensively by our Iowa farmers. I have never tried it with boiled or baked meats and my experience is confined exclusively to pork. Season and fry plain (without flour or breading) until well done, exactly as you would serve on the table for a meal. Place in stone jars, or any vessels except tin or iron, and cover the meat with melted lard. As wanted for table use remove and warm in a frying pan. Cover vessels sufficiently tightly to exclude dust and vermin. Pork so treated and kept in a cool place will remain sweet indefinitely.

"Lard so used, if later on wanted for biscuits, pastry, etc., may be boiled in plain water and allowed to cool gradually. Clear, pure lard will rise to the top. This plan is especially recommended for sausage meat.

"S. J. B."

A valuable contribution to our culinary lore. It is in reply to a query referred by myself to the family of practical housekeepers. We shall all agree that it could not have been better done.

Others besides "Mrs. B. L." are debtors to our Iowa member.

* *

Use for Worn Carpet.

"Home Made Linoleum.—If you have an old brussels carpet that has become too much worn to look well as a carpet, but the back of which is still good, you may make a most excellent oilcloth or linoleum of the wrong side of it. Make a cooked paste of flour and water of a consistency to spread easily with a brush. Turn the carpet upside down and apply a liberal coat of this to the wrong side. This paste serves as a filling and prevents the carpet from soaking up too much paint. When dry, paint it any color desired. It will take two coats to give a good finish. This makes a fine covering for a kitchen floor. It will wear for years, with occasional repaintings when it becomes worn in places. If padded paper is put underneath it is soft and comfortable to the foot. MRS. R. E. H."

A worthy addition to what we have already collected upon the subject.

* *

To Clean Felt Hat.

"Kindly send me directions for cleaning a light gray felt hat. J. C. L."

Get finely powdered fuller's earth and with a soft brush rub it well into the felt, first against, then with the nap. Shake it off, cover with a fresh supply, and put it away in a covered box for three days. Then brush out the powder. Being gray, the powder will not show upon the felt.

* *

Use Salts of Lemon.

"Can you tell me anything to remove what seems to be black ink stamping from white linen? I wish to stamp another design on the linen. MRS. D. C."

Salts of lemon will remove the marks. Or hold them in the steam of a boiling kettle and when the steam rises through rub into the linen all the cream of tartar it will hold. Lay in the sun to dry for an hour and repeat the process, rinsing after each repetition.

Woman and Her Interests.

Laura Jean Libbey's Comment and Advice.

Dinna Forget Me, Love.

BY LAURA JEAN LIBBEY.

[Copyright: 1912: By Laura Jean Libbey.]

NOTE—Miss Russell will be glad to answer any question pertaining to womanly beauty. Miss Libbey will reply to queries on social problems. Mrs. Eddington will give advice on housekeeping. Personal replies will be given if a stamped and addressed envelope is inclosed.

THERE'S nothing half so sweet in life as love's beautiful dream. What a pity it is that all loves do not endure to the end, instead of withering and drifting off, as the leaves of the trees do, when touched by the cool frost of time. Women cherish these worn out romances of the past, and secretly believe that one-time lovers do the same. In this they show that they are not critical students of the subject—Man and His Methods. A man does not thrust an old love in the pigeon-hole of his memory; on the contrary, nine hundred and ninety-nine men out of a thousand tear it into mental shreds and look about for a new heart attraction. They are usually off with the old love before they are on with the new. They are not given to yearning over "what might have been," as the general run of women are.

History recounts the fact that there are men who have loved "not wisely, but too well," fleeing from womankind because they have been the subject of an unhappy love affair, never willingly looking into a fair face thereafter. I am doing my best to imagine that kind of a man, for I have never run across one. I opine they are, like angels' visits, "few and far between."

Women are sentimental by nature; they would be that, to be true, delightful loving heart mates; that is why a great love never dies entirely in their faithful breasts. Where is the woman who has once loved and parted from her sweetheart who has not actually to fight against the longing to send across the space which divides her from the man who has almost ceased to remember her existence those magical words which express a world of meaning, "Dinna forget me, love."

If it really comforts a woman's heart to send just these few little words to the old-time lover around whom her thoughts still cling fondly, though she has done her best to uproot and trample the life out of them, why should her family sneer at her longings and dissuade her from sending these few warm, tender words that may revive the old flame in her lover's breast and bridge the gulf which separates them, and is widening with the years? Pride is a poor comfort if it has thrust affection aside.

Many an estranged lover awaits that message of hope. Such a one should send that message to her: "Dinna forget me, love."

* *

As Man Views It.

"Dear Miss Libbey: Your many good advices are much appreciated by the many interested readers of all classes and conditions.

"In studying human nature we are only allowed the privilege of a small circle to draw our observation from. I refer more especially our closer relations to humanity, and therefore at best are circumscribed in our latitude of arriving at just and proper—I might say correct—conclusions as to what people in different positions and stations in life think, wish, desire, or what viewpoint they have of the balance of the human race. They are many of your readers, of both sexes, who no doubt have been much interested to know what view is taken by those of both sexes, who are independently wealthy, who have of this world's goods more than they can ever use or employ, who are comfortably and pleasantly situated, still they have never thought well of marrying, or, at least, who are still living a life of singleness, or, if having married and from any cause is living their days alone.

"Necessarily many causes have intervened to produce such results, but what is to be reckoned with more than the cause is the present condition in which they now find themselves. And the questions, Do they desire to change that condition? If not, what is their viewpoint of life from their present position? On the other hand, if they do desire to unite their lives and fortunes with others, what would be their ideas of what the other party must possess in order that they would make their lives more happy and be of greater benefit to their fellow beings and the world at large.

"The idea necessarily applies to the older people, who have lived over the younger years and are from years and experiences had of a mature and more seasoned judgment to view life and its many phases through a steadier glass than when youth and inexperience are influencing the vision.

"A sincere expression from both sides through your department will be exceedingly interesting and will be highly appreciated by the public generally and likewise be a lasting benefit to the welfare of the nation.

"CONSTANT READER."

* *

Is There Such a Man?

"Dear Miss Libbey: Do you suppose there is a good substantial business man in this great city who would care to meet and to marry? If so there is a thoroughly good, kind woman of culture who finds the struggle for life almost beyond her. She was not educated in the ways of the working world and, at the age of 36, is a standing example of the utter impossibility of getting anything that offers a support. Her qualities are strictly domestic, and if Miss Libbey could only find a lonely middle aged man in comfortable circumstances who would care to have a wife that would do his home proud she would be glad to submit all kinds of good references. She is good in face and figure and fond of children. If Miss Libbey will kindly see what she can do, the writer will be forever indebted. "LUCILE."

Again, I repeat, I cannot attempt to find matrimonial partners. I am sorry.

Lillian Russell's Beauty Secrets.

The Beauty of Charity.

BY LILLIAN RUSSELL.

[Copyright: 1912: By Lillian Russell.]

IF there was a law against slander, if women were compelled to talk of nothing but their own experiences and personal observations, what would the poor women do who tell you only what "he said" or "she said" or "I heard"?

Slander is the most unbeautifying habit for a woman to assume. It makes a lovely woman positively ugly and an ugly woman hideous. Fly from it as you would fly from a plague.

I once heard a distinguished man speak with great approbation of a woman who had defended her sex as a class, regardless of position or caste. His words were: "I do not know her, but the glorifying beauty that illumined her face as she dignified her sex proved to me that she could be trusted as well as loved."

What a tribute from a great man! What a glory to deserve it!

Do some one thing every day to stop scandal. The first point at which to stop is criticism, for that leads to condemnation, which ends in defamation. People are unconsciously led into that insidious habit. Some do it to appear wise; to blow off the excess steam of their own chagrin of disappointment. But more people do it to be entertaining at the expense of some poor woman's reputation, which is the acme of conceit.

Remember: Charity makes the whole world one of love.

* *

Lillian Russell's Answers.

B. K.: A greaseless cream is one that contains no oil or any grease of any kind. While they are more popular, it must be remembered that it is the oils in the creams that help to preserve the complexion. If you will send me a self-addressed, stamped envelope I shall be glad to send you the formula for an excellent cold cream, one which I use constantly in the theater.

MABEL: Do not, under any circumstances, tamper with the mole on your face. If the mole projects it can easily be removed by tying a silk thread at the base of the mole. This will stop the nutrition and in a few days the mole will turn black and drop off. However, if the mole is perfectly flat the best thing to do is to go to an expert and have it removed by electricity.

ALICE: I can give you nothing to break you of the habit of eating candy. You must use a little will power and overcome the habit yourself. I am sure you can do it if you try. If you will send me a self-addressed stamped envelope I shall be glad to send you the green soap treatment for pimples and blackheads, and an excellent cleansing cream.

Religious and School News.

The Evolution of Brains.

THE process of development of brain mass and brain character was dealt with by Prof. Charles Judson Herrick of Chicago university in a lecture last evening at Fullerton hall, Art institute. It was one of the series on popular science by the university man.

"What has the brain to do with thought? is perhaps the primary question," began the lecturer. "And we may begin our answer by asking, What can be done without brains? This negative method, however, will not carry us far, however. Interesting, surprising even we may find it. Two more profitable lines of study are those of comparative anatomy and experimental physiology.

"A large share of the behavior, especially of animals of the lower forms, is covered by what is known as Dr. Jennings' 'action system.' Each animal has its own more or less limited set or cycle of actions practically predetermined by its makeup. It is 'wound up' to do certain things in a certain way. This system can give in the case of many animals a fairly exhaustive list of possible actions.

"But—and here is the significant thing—once in a while he does a thing which was not to be predicted. He is hindered in the following out of the innate action and he flounders until he hits upon a new action—accident, perhaps, but the remarkable feature is that he keeps on repeating the new with increasing facility. This may be a wholly physical rather than a mental process, but at all events it forms the basis for a new kind of activity—the individually acquired type.

"Now let us note some of the most rudimentary forms of brains. The sponge with no powers of locomotion and only a little action seems to possess no sign of a nervous system. The sea anemone shows some trace of nerve ganglia and exhibits slight purposeful motions. Nerve action in the human intestinal cellular tissue is of the same type as that of the anemone.

"But when we come to the earthworm a decided advance is seen. This advance is apparent in two particulars: the earthworm has a complicated nervous system, and this system is jointed like the human system, having an enlargement at one extremity—a brain. Moreover, the worm moves head first.

"From the earthworm upward these characteristics are present. And as animals advance in the scale to higher types the process of cephalization, progressive movement of nervous system toward the head, increases.

"Now in the case of the 'innate action' system pretty complete analysis is possible. Miss McCracken of Leland Stanford, in her experiments with the silkworm moth, showed the very mechanical connections of the various sections of the nervous system with the insect's physical behavior. The loss of its head, for instance, did not shorten its life; it merely interfered with the initiation of its limited powers of action.

"But individually acquired behavior is not subject to the same simple analysis. The ordinary motor-sensory circuit is easy of explanation, dependent on a definite stimulus and resulting in a definite unvarying movement.

"The acquired behavior is controlled not by the sensory-motor ganglion but by 'association centers,' and the result of a given stimulus is not one simple motion, but may be one or more of a number of varying movements. It is this associative nerve tissue, found in increasing quantity as the animal approaches the human type, which must be the basis for the difference in the behavior.

"Our experiments show that, from the lowest type of fishes through a long series up to man, the main development of the nervous system is in cerebral portions of the brain, the increased surface of cerebral cortex. And, since certain portions of the cerebrum have been accurately charted as to function, we believe that the uncharted areas are the seat of action of the associative centers.

"These have to do, not with the concrete judgments which may or may not differ in kind from those of animals of a lower type, but with the abstract, the general, the varying that which is not to be predicted from any system of physical diagnosis.

"It would seem, then," concluded Prof. Herrick, "that the problem of education is to discriminate between the innate activities and the individually acquired, taking into account that the child enters the world with a large capital of the former and those—the inherited result of the racial struggle for existence—not the noblest, curiosity, pugnacity, destructiveness. But, instead of attempting to stamp out these, let us make something of them, compel them to contribute to the other, higher sort, the acquired individual behavior."

The closing lecture of this series will be given Jan. 25 by Prof. James Rowland Angell, his subject "The Evolution of Mind."

Tells of Uplift in China.

China and its present awakening were subjects of two speakers yesterday at a luncheon of the Hamilton club. Dr. W. A. Hemingway, a missionary surgeon who returned recently from an eight year sojourn in the Chinese republic, discussed its present needs and its probable future.

"When China's 400,000,000 are educated," he said, "the whole world will have to listen to her voice. That day is not far distant. It is to the advantage of every Christian nation to do all she can toward humanizing this coming race. As we sow we are going to reap."

The Rev. Dr. John H. Hopkins, pastor of the Church of the Redeemer, who has made a life study of conditions in the far east, spoke on the duties and obligations of the United States in its relations with the orient.

* *

Hunter Talks to Physicians.

"A glance of the eye, backed by cool nerve and determination, will subdue the wildest animal better than any shotgun," said Col. Charles R (Buffalo) Jones at the banquet of the Physicians' club of Chicago at the Hotel La Salle last night. Moving pictures showing the speaker's capture of wild animals were part of the program. Dr. William E. Quine presided at the dinner.

* *

Gunsaulus to Address Sunday Club.

"The Heroic Note in the Religious Life" is the subject chosen by Dr. F. W. Gunsaulus for his address to be given at the Sunday Evening club at Orchestra hall next Sunday. Dr. Gunsaulus, who is president of Armour Institute of Technology and pastor of Central church, is just completing a quarter century of religious work in Chicago. Preceding the address an illustrated lecture will be given by Seymour Morris on "The History of the Pilgrim Movement in England, Holland, and America."

* *

Two New Bishops Created.

ROME, Jan. 18.—The pope has ratified the decision of the consistorial congregation presented by Cardinal De Lai, appointing Dennis J. O'Connell, now auxiliary Bishop of San Francisco, Bishop of Richmond, Va., in succession to the Rt. Rev. Augustine Van De Vyver. The Rev. Patrick Louis McGoverne was appointed Bishop of Cheyenne, Wyo., vice the Rt. Rev. James J. Keane, who has been made Archbishop of Dubuque.

Little Quips and Quirks.

"Which Reminds Me of a Story."

BY RICHARD HENRY LITTLE.

BULLFINCH listened to the siren song of Eathearty and decided to make the rounds of the laugh circuit instead of going to vaudeville. Eathearty belongs to all the clubs from the Native Sons of Patagonia to the Hope Ever Suffrage union and spends his life attending banquets. Eathearty thinks banquets are the greatest results of an advanced civilization and the most uplifting, entertaining, soul inspiring influences of the twentieth century. Bullfinch always scorned banquets, but Eathearty pleaded with him until he relented.

"Why, if you don't care about the eating part," said Eathearty, "you ought to go because of the great speeches. Just think of it! They always select the biggest men they can find to speak, and these men, realizing a banquet is a great occasion, simply turn in and spend weeks writing the speech of their lives, and when they get up to talk they hand out the greatest flow of eloquence you ever heard in your life."

"O, I want to laugh," objected Bullfinch. "Let's go to a vaudeville show."

"That's it," excitedly interposed Eathearty; "that's it. What do you hear when you go to a vaudeville show? Why, somebody with burnt cork on his face that gets $35 a week comes out and tells a lot of old jokes out of the almanac. But what about banquets? Why, at banquets they get the greatest humorists they can find and pay them $150 for a fifteen minute speech.

"The funniest stories ever told are invented especially for banquets and told there for the first time. You've got the wrong idea about banquets. Don't waste your money on vaudeville. Come around with me tonight. I'm going to drop in on three or four big banquets and you'll hear the funniest stories you ever heard in your life, and all brand new. You will simply laugh yourself to death."

Bullfinch hesitated and was lost. Hastily getting into his dress suit, he joined Eathearty and they began the laughing tour.

Eathearty cautiously led the way into the ear of the big banqueting room on the first top and signaled Bullfinch to be seated. The coffee and cigar stage had been reached and the toastmaster arose impressively and said the time had come to turn from the feasting of the body to the feasting of the mind.

"Great," said Eathearty, digging Bullfinch in the ribs.

"Marvelous," agreed Bullfinch, crossing his fingers.

"We have with us this evening," said the toastmaster, "a man who, I may say, is justly considered the greatest wit of the century, none other than Mr. Ribbe Tickler, Mr. Tickler is to speak to us on 'Memories.' Now, we all know that memories should be kept fresh and green. Speaking of green reminds us of Ireland, the ever green isle, and speaking of Ireland puts me in mind of a little story. Two Irishmen who had just arrived in America and were not used to all the various insects we have in America, and especially in New Jersey, were working on a new railroad out in that state and after the first day's labor were trying to sleep but were intensely annoyed by the mosquitoes.

"'Whist, Mike,' said Pat, 'put out your lights and hide in the bushes and then these horrible biting bugs won't find us at all.'

"So Mike put out the light and he and Pat hid in the bushes and again tried to find sleep. All of a sudden Mike looked up and saw a great swarm of fire flies, the first he had ever seen.

"'It's no use, Pat,' he said in tones of deep disgust; 'the beasts are coming back to hunt for us and they'll find us this time sure, for each one is carrying a lantern.'"

"Ha, ha, ha," shrieked Eathearty. "Isn't that the funniest thing you ever heard in your life?"

"I cannot let the cook go today," said Bullfinch. "She has not enough intelligence to boil water, but I need somebody to hook my waist in the back."

Mr. Eathearty looked disappointed and led the way from the banquet hall and conducted Bullfinch over to where the Lineal Descendants of Pocahontas were merrily banqueting.

The Hon. Socrates Bloop had just arisen to respond to the toast "The Love that Endures Even Though She Eats Garlic in the Salad Before Going to the Opera."

"The esteemed toastmaster," said the Hon. Bloop, "in introducing me said some of the most wonderfully witty things which it has ever been my good fortune to listen to. His is, indeed, the kind of wit that sparkles and cuts. Speaking of cuts reminds me of stings such as are given by the mosquito, and speaking of mosquitoes reminds me of the two sons of old Ireland who were working in a lumber camp in New Jersey.

"They had only been in the country a few days and never encountered either mosquitoes or fireflies. The mosquitoes bit them badly the first night, and Mike—one of the Irishmen was named Mike—said to the other, 'Pat, put out your lanthern and hide and then the divils can't see us.' So Pat put out the lights and the two hid, but after awhile Pat looked up and saw a great swarm of fireflies. 'Mike,' he yelled, 'it's no use. The mosquitoes are coming back to look for us an' they're bringing lanterns so as to be sure and find us.'"

"Ho, ho, ho," chuckled Eathearty, "doesn't he tell that well?"

"Do not hurl mud on the gray haired man," said Bullfinch; "he is my father and his clothes belong to me."

Eathearty led the way to the third great banquet of the evening. Judge Blackstone Habeascorpus was on the floor speaking to the toast, "Was Sitting Bull a Ticket Scalper?"

Just as Bullfinch and Eathearty slipped in at the back of the room and took chairs Judge Habeascorpus was saying: "The courts always have had due regard for the rights of property. But litigants have a way of beclouding the issue, and often it happens that the judge upon the bench labors under a misapprehension of the case, as happened to a friend of mine, now one of the most distinguished jurists in the country. When he first came to America from his old home in Ireland he was employed as a laborer on a farm. He and a fellow countryman on the first night they spent on the farm were bitten by mosquitoes to such an extent they could not sleep.

"Finally my friend had a brilliant idea. 'Put out the lamp, Mike,' he said in a whisper, 'and the mosquitoes can't find us.' So the lamps were put out by the party of the first part, and then my friend observed or witnessed through the night a great swarm, flock or drove of fireflies advancing. He was struck by terror, amusement, and alarm, and gasped out: 'It is of no use. The mosquitoes are coming back, and this time they are each one of them bearing a lighted lantern in order to better to seek us out.'"

"Fireman, save that little girl," gasped Bullfinch; "she owes me 10 cents for two loaves of bread she charged at my store last week."

Eathearty stopped laughing at Judge Blackscorpus' funny story finally to turn around and look for Bullfinch and take him over to the annual banquet of the Pie Wagon Drivers' Friendly Aid society, but Bullfinch was three blocks away trying to break into the morgue.

"I've just got to laugh," said Bullfinch to the man in charge. "They've got me to crying so hard that I've just got to laugh."

Hand.

...ool gradually. Clear, pure ... the top. This plan is espe... ed for sausage meat.
"S. J. R."

...ribution to our culinary lore. ...query referred by myself to ...ractical housekeepers. We ...hat it could not have been

"Mrs. B. L." are debtors to

* *

...or Worn Carpet.

...noleum.—If you have an old ...hat has become too much ... as a carpet, but the back of ..., you may make a most ex... linoleum of the wrong side ...ked paste of flour and water ... spread easily with a brush. ...pside down and apply a lib... the wrong side. This paste ...g and prevents the carpet ...too much paint. When dry, ... desired. It will take two ...od finish. This makes a fine ...tchen floor. It will wear for ...onal repaintings when it be...ces. If padded paper is put ...soft and comfortable to the
Mrs. R. E. H."

...on to what we have already ... subject.

* *

Clean Felt Hat.

...he directions for cleaning a ...
J. C. L."

...ered fuller's earth and with ... it well into the felt, first ... the nap. Shake it off, cover ...y, and put it away in a cov... days. Then brush out the ...ay, the powder will not show

* *

...Salts of Lemon.

...e anything to remove what ...k ink stamping from white ...stamp another design on the
Mrs. D. C."

...will remove the marks. Or ...steam of a boiling kettle and ...rises through rub into the ...n of tartar it will hold. Lay ... for an hour and repeat the ...fter each repetition.

...ts.

...Russell's ...auty Secrets.

...eauty of Charity.

...LLIAN RUSSELL.

1912. By Lillian Russell.]

...aw against slander, if women ...d to talk of nothing but their ...s and personal observations. ...he poor women do who tell ... "he said" or "she said" or

...ost unbeautifying habit for a ... It makes a lovely woman ...nd an ugly woman hideous. ...u would fly from a plague. ...distinguished man speak with ... of a woman who had defend... class, regardless of position or ... were: "I do not know her, ...g beauty that illumined her ...ed her sex proved to me that ...ed as well as loved." ... from a great man! What a ...t!

* *

...ing every day to stop scandal. ...t which to stop is criticism, ... condemnation, which ends in ...ple are unconsciously led into ...abit. Some do it to appear ... the excess steam of their own ...ointment. But more people do ...ning at the expense of some ...utation, which is the acme of

* *

...arity makes the whole world

* *

Russell's Answers.

...eless cream is one that con... grease of any kind. While ...pular, it must be remembered ...s in the creams that help to ...plexion. If you will send me ... stamped envelope I shall be ... the formula for an excellent ...which I use constantly in the

* *

...ot, under any circumstances, ... mole on your face. If the ... can easily be removed by ...ad at the base of the mole. ...s nutrition and in a few days ...n black and drop off. How...e is perfectly flat the best ... go to an expert and have it ...icity.

* *

...ive you nothing to break you ...eating candy. You must use ...er, and overcome the habit ...ure you can do it if you try. ... me a self-addressed stamped ...e glad to send you the green ...r pimples and blackheads, and ...sing cream.

...rks.

...ncountered either mosquitoes ...mosquitoes bit them badly the ... Mike—one of the Irishmen ...—said to the other, "Pat, put ... and hide and then the divils ... Pat put out the lights and ... after awhile Pat looked up ...swarm of fireflies. 'Mike,' he ...se. The mosquitoes are com... for us an' they're bringing ...be sure and find us.'"

...chuckled Eathearty, "doesn't ...nud on the gray haired man," ..."he is my father and his ... me."

...the way to the third great ... evening. Judge Blackstone ...s on the floor speaking to the ...ng Bull a Ticket Scalper!" ...h and Eathearty slipped in at ... room and took chairs Judge ...s saying: "The courts al... due regard for the rights of ...tants have a way of beclouding often it happens that the ...bench labors under a misap... case, as happened to a friend ...e of the most distinguished ...ntry. When he first came to ... old home in Ireland he was ...aborer on a farm. He and a ...an on the first night they ...m were bitten by mosquitoes ... they could not sleep. ... friend had a brilliant idea. ...p, Mike,' he said in a whisper. ...itoes can't find us.' So the ...out by the party of the first ...my friend observed or wit... the night a great swarm, flock... es advancing. He was struck ...ment, and alarm and gasped ...no use. The mosquitoes are ...d this time they are each one ...a lighted lantern in order the ...t out.'"

* *

...that little girl," gasped Bull... me 10 cents for two loaves ...ged at my store last week." ...ped laughing at Judge Ha... story finally to turn around ...llfinch and take him over to ...het of the Pie Wagon Drivers' ...iety, but Bullfinch was three ...ng to break into the morgue, ... to laugh," said Bullfinch to ...e. "They've got me to crying ... just got to laugh."

...SK THEATER PACT AGAINST SCALPING

...ouncil Committee Will Seek Agreement Between Managers of All Houses.

...AYOR DISLIKES PLAN.

...erson Does Not Credit Word of Showmen; Bloom Denies Complicity.

As a discussion of the ticket scalping situation with Mayor Harrison yesterday the investigating aldermen decided to work for an agreement from theater managers to stop dealings with scalpers.

Ald. Fred A. Britten will introduce an ordinance Monday, which, if passed, will require brokers to pay a license of $1,000. Without it the theaters and paying a high license it is the belief of the aldermen that scalpers will have to find a new source of income.

Ald. A. J. Cermak, A. J. Fisher, and W. F. Dever, named by the license committee to conduct the investigation, Ald. Britten and Corporation Counsel Sexton talked over plans for suppressing the scalping evil with the mayor. The corporation counsel was of the opinion that the ticket brokerage business could be legally stopped. Ald. Cermak planned an ordinance prohibiting the sale of theater tickets for prices greater than those printed upon them. Mr. Sexton said such a law would not be upheld by the courts.

Mayor Discredits Managers.

Mayor Harrison asserted he did not have much faith in any agreement which might be obtained from theater managers. He said previous experience with them was responsible for the conclusion. Assistant Corporation Counsel Nicholas Michels was assigned to aid the council investigators. At a meeting tomorrow he will give the history of previous attempts to stop ticket scalping.

Ald. Britten thinks the managers of amusement houses are sincere in their assertions that they are willing to cease all connections with scalpers.

"They have appeared at our meetings before and almost sworn that they had nothing to do with the scalping," he said, "but I know they are ready to cut loose from these sharks. The theatergoers are sour on the scalpers and I am only one of hundreds who will not go to good shows because we are forced paying a premium for seats.

"I don't like the idea of licensing these people, but it is about the only way we can get at them."

Bloom Denies Complicity.

Edward L. Bloom, manager of the American Music hall was the only witness of the day before Referee Sidney C. Eastman in the scalper investigation. He denied his house had an agreement with H. N. Waterfall, scalper ticket broker. Bloom said Waterfall purchased tickets at the regular price at the theater did not share in the profits which Waterfall charged.

Managers of five other theaters have been summoned to appear before Referee Eastman this morning.

CHRISTIAN SCIENCE CHURCHES HOLD ELECTIONS FOR YEAR.

City and Suburb Congregations Choose Readers and Directors—Balloting Occupies Time of Evening Services.

Readers and governing boards of the various churches of Christ Scientist of Chicago and the surrounding suburbs were elected last night at elections held in each of the churches. The balloting for the election of these officers in some instances required several hours, especially where the membership was a large one.

The results of these elections were:

FIRST CHURCH OF CHRIST SCIENTIST, LA GRANGE:
First reader—Harry Goan.
Second reader—Miss Lucia Morse.
Trustees—Avery Conley, Henry Werne, Edgar Kerr, Miss Eva N. Keyes, Mrs. Maud L. Whitney, and Mrs. Edith L. Blayney.

FIRST CHURCH OF CHRIST SCIENTIST OF WILMETTE:
First reader—Gordan B. Chase.
Second reader—Mrs. Lillian N. Starrett.
Trustees—H. S. Arnold, H. Y. Sutherland, A. Kerr Campbell, Thomas R. Ledward, Howard Kerr, Mrs. H. A. Hall, Mrs. John Gillis, Mrs. Owen Carter, Mrs. M. T. Fulton, Mrs. L. E. Pangborn.

SIXTH CHURCH OF CHRIST SCIENTIST, ERIE, WALLACE AND WEST ONE HUNDRED AND TWENTIETH STREET:
First reader—Richard Kintzel.
Second reader—Miss Gertrude J. Kellum.
Trustees—J. H. Strom, F. W. Merchant, Edward Kinsley, Alexander B. Jamie, Robert W. Watt, Mrs. Ida M. Wadman, Miss Bertha J. Kellum.

FIFTH CHURCH OF CHRIST SCIENTIST, ROSELAND COURT AND EAST FIFTY-SEVENTH STREET:
First reader—Longley Taylor.
Second reader—Miss Edith Watts.
Trustees—O. B. English, E. R. Burley, A. N. Bouton, R. J. Hardwell, Gilbert F. Mann, Mrs. Kate W. McCormick, Mrs. Susie Sams, Miss Gertrude Carroll, Mrs. C. Hilton, and Mrs. H. E. Hall.

SEVENTH CHURCH OF CHRIST SCIENTIST, HOYNE AND BERWYN AVENUES:
First reader—Robert Costello.
Second reader—Mrs. Mary M. Jones.
Trustees—Edward B. Hatch, Edward O. Ray, Fred C. Moses, Rolland T. Rogers, Leroy White Cook, Miss Cook Frankhauser, Mrs. Ida M. Stephenson, Eleanor R. Denig, Mrs. Abbie Marshall, and Mrs. Belle L. Overshiner.

WIFED BY HER CHILDREN.

Boy and Two Girls Testify Mother Had No Part in Killing—Court Frees Woman.

Three children ranging from 10 to 16 years of age brought about the acquittal yesterday of their mother, Mrs. Minnie Brannigan, who was on trial with her husband, Thomas Brannigan, for murder, in Judge Kersten's court. They testified their mother had taken any part in the killing of Joseph B. Ladreyt, who died nine hours after he had been found suffering from a fractured skull in a flat at 1000 North Halsted street.

The children—William, Ida, and Florence—gave testimony, however, which may send their stepfather to the gallows. They told how they had seen him strike down Ladreyt.

Soon after the testimony of the children Judge Kersten instructed the jury to find Brannigan not guilty. The scene in the courtroom was dramatic. The mother broke down and cried and kissed her children.

...ATTLE SINGER SUES RICH MAN.

...herida Simpson Asks $35,000 from ...ohn M. Stetson of Seattle for Alleged Breach of Promise.

Seattle, Wash., Jan. 18.—Cherida Simpson, a local comedy singer, filed suit in the superior court today against Frank M. Stetson, wealthy machinery dealer of Seattle, for $35,000 damages for breach of promise. The complaint alleges that Stetson promised to wed the plaintiff, but in 1911 married Miss Bessie Franklin.

Hurt in Car Crash.

Several were injured and many others were shaken up a panic yesterday when a stock train of the Baltimore and Ohio Terminal railroad struck a southbound Fortieth street car near Halsted and Twelfth street.

Music and the Theaters.

'The Jewels' Repeated to Average Audience.

BY GLENN DILLARD GUNN.

REPETITION of "The Jewels of the Madonna" brought to the Auditorium but little more than an average audience, a circumstance that occasions regret not only in the managerial sanctum of the opera, but among all lovers of the art. The new Wolf-Ferrari opera is too significant a piece of work to be accepted with that casual interest which Chicago this season has manifested toward novelties. The three remaining performances should sell out the theater.

Apart from the several empty rows in the balcony there was no hint of a lack of cordiality on the part of last night's audience. On the contrary, the public manifested a disposition to interrupt the performance with expressions of its approval, something that was not done at the premier. Mr. Bassi, Mme. White, and Mr. Sammarco were greeted with applause when they appeared; the duet between Gennaro and Carmela called forth another burst of hand clapping; the two "Intermezzi" were repeated and the curtain calls were numerous.

The performance moved far more smoothly than that of the opening night. The noisy moments of the first act were subdued until they no longer obscured the melodic contour of the scene. The chorus all but escaped the departure from the pitch that marred the finale of the first act last Tuesday and there was poise and balance where then there was only nervousness. This applies to all ensembles and to the orchestral and choral mass. The soloists likewise showed the ease that comes with repetitions.

New Play for Miss Barrymore.

Charles Frohman has accepted from Henri Bernstein, author of "The Thief," the scenario of a new play that he is to write for the use of Miss Ethel Barrymore next season. The play will be written in English and the characters will be mostly English. Mr. Bernstein's mother was American—his name is Henry, and not Henri, according to Mr. Frohman—and his first dramatic compositions were written in English.

The principal figure in the scenario is an English woman of aristocratic upbringing, the wife of a titled Englishman in his country's diplomatic service in France. The wife becomes innocently embroiled in the unexpected discovery of important French military documents that have been stolen by attachés of the British embassy.

Accompanying the scenario Mr. Bernstein sent the information that Guitry was now rehearsing his latest play since "Après Moi." As soon as these rehearsals are over the author expects to begin the actual writing of the play for Miss Barrymore.

News Notes of Plays and Players.

A Continental musical comedy entitled "A Modern Eve" has been acquired by Mort H. Singer for early production in Chicago. Mr. Singer saw the piece in Berlin and tried then to buy it, but Al. H. Woods had already purchased the rights. Yesterday Mr. Singer arranged with Mr. Woods to share the responsibilities of production. "A Modern Eve" contains a rôle fitted to the comic personality of Miss Elisabeth Murray, and that comedienne has been invited to be a member of the cast. The book is by Messrs. Okonkofsky and Shoenfeld, and the music by Jean Gilbert.

Miss Blanche Bates in "Nobody's Widow" and W. H. Crane in "The Senator Keeps House" will be attractions at the Blackstone following "The Passers-By."

Edward Sheldon's play, "Princess Zim-Zim," has been withdrawn by Messrs. Liebler & Co. and Miss Dorothy Donnelly and John Barrymore, its principal players, are again at leisure. The piece was rewritten during the engagement in Boston, but it failed to give the managers evidence that it possessed the elements of popularity.

Henry E. Dixey beseeches the courts to allow him $5,000 under a contract with Al H. Woods, who engaged him to appear in "Gypsy Love" at $600 a week and changed his mind after the first few performances.

"Bunty Bulls and Strings" is the name selected by Messrs. Weber and Fields for their burlesque of "Bunty Pulls the Strings."

"The Easiest Way" is to be presented in London under the financial auspices of Lady Sara Brooke, whose family estate includes half a dozen theaters in that city. Lady Sara herself, it is said, will play the leading rôle, and Miss Laura Nelson Hall has been engaged to act the show girl.

Robert Edeson is to go into the variety theaters in a one act version of "Strongheart," the most successful of the seven or eight plays he has experimented with since becoming a formal "star."

The second cast of "Louisiana Lou" began its season Wednesday afternoon in Rockford, repeating the performance in the evening to an audience that filled the Grand opera house. Mr. Askin, the manager, telephoned to say that the company compares in all respects with the original La Salle organization, and that Samuel Liebert in the Carr rôle, Victor Morley as Nixon Holme, Miss Angelina Rosa Novasion in the title part, and Miss Zella Call in Miss Fallon's part of Delia pleased Rockford mightily. The "home" company last night at the La Salle gave the 200th Chicago performance of "Louisiana Lou."

WURLITZER

The Piano Market of Chicago — The Piano Market of Chicago

Chickering PIANOS

THE CHICKERING Quarter ¼ Grand

is the smallest grand embodying modern principles ever made.

Its tonal qualities are far superior to those of an upright piano, it occupies practically the same space, it weighs less than a large upright and yet has all the desirable qualities of the large grands.

Important Chickering Price Notice.

Chickering & Sons Pianos are sold by us at guaranteed lowest prices in the United States because of the Wurlitzer One-Price-No-Commission selling plan. Easy monthly payments arranged.

The Rudolph Wurlitzer Co.

329 and 331 S. Wabash. Bet. Jackson and Van Buren

Chickering : Knabe : Apollo : Mehlin : Wurlitzer

Relief From the High Price of Butter

JELKE

GOOD LUCK

BUTTERINE

Delicious — Wholesome — Nutritious

ASK YOUR DEALER

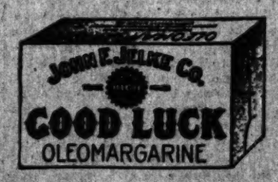

If he cannot supply you telephone John F. Jelke Co. West 2884.

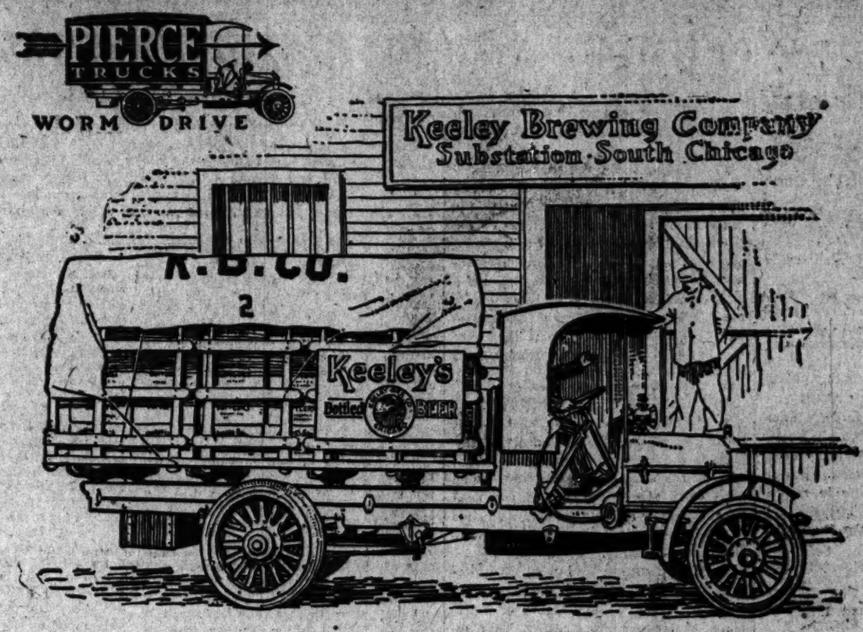

Heavy Power Truck a Necessity in the Brewery Business

Nothing else can give customers service — nothing else can stand up under hot weather, long hauls, frequent stops, ponderous loads. The five ton worm driven Pierce Arrow truck has the requisite capacity, power and endurance.

WORM DRIVEN

See our exhibit at the Automobile Show

H. PAULMAN & CO.
Distributors
2420 Michigan Ave. Calumet 231

The Pierce-Arrow Motor Car Co.
Makers
Buffalo, New York

ALL TYPES OF ELECTRIC VEHICLES GIVE BEST SERVICE WHEN EQUIPPED WITH THE "Ironclad-Exide" Battery

For both pleasure cars or commercial vehicles the "Ironclad-Exide" is the battery.
In cold weather or hot you can always depend upon the "Ironclad-Exide" for plenty of power. It doesn't quit on hills or in starting heavy loads. You can have it re-charged at a reasonable cost, and it can be kept in order with very little attention.

The "Ironclad-Exide" will run an electric car more miles with less expense and less attention than any other battery ever made.

The "Ironclad-Exide" Battery, the famous "Exide" or the "Hycap-Exide" Battery is used by every one of the following prominent electric vehicle makers:

Argo Electric Vehicle Co.	Commercial Truck Co. of America	Ranch & Lamb Carriage Co.
Baker Motor Vehicle Co.	Dayton Electric Car Co.	Standard Electric Car Co.
Borland-Grannis Co.	General Vehicle Co.	Studebaker Automobile Co.
Broc Electric Vehicle Co.	Grinnel Electric Car Co.	The Waverley Co.
Champion Wagon Co.	Hupp-Corporation	Walker Vehicle Co.
Columbus Buggy Co.	Kentucky Wagon Mfg. Co.	Ward Motor Vehicle Co.
Columbia Motor Car Co.	C. P. Kimball & Co.	Woods Motor Vehicle Co.
	Ohio Electric Car Co.	

Insist on the "Ironclad-Exide" for your new car or for renewing your present battery. "Ironclad-Exide" plates can be used in any jars of standard size.
The "Ironclad-Exide" guarantee is plain and straightforward. Write or 'phone for the "Ironclad-Exide" Book.

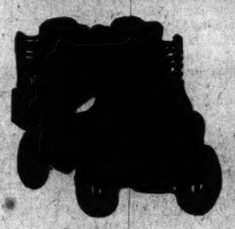

THE ELECTRIC STORAGE BATTERY CO.

The Oldest and Largest Battery Maker in the Country.

CHICAGO OFFICE, Marquette Bldg.
TELEPHONE, CENTRAL 1286.

Local "Exide" Depot for New Batteries and Renewals.

REVELL & CO.

Oriental Rugs

We have selected several hundred Oriental Rugs from our magnificent stock and marked them at low prices to insure a quick sale. A great number of these are popular sizes suitable for general use; they have been marked at a price and placed in "Your Choice" lots. These bargains cannot be duplicated in any store in America.

Secure an Oriental Rug now—the prices are still remarkably low; they beautify the home, are a constant delight, and will last a lifetime.

Khivas, Room Sizes

Khiva Rugs in room sizes, $75.00 and $85.00 values. "Your Choice" lot..... 55.00

ALEXANDER H. REVELL & CO.
Wabash-Av. and Adams Street.

AMUSEMENTS

CORT | Victor Moore in SHORTY McCABE | That Fellow Shorty Is Sure a Funny Fellow
From Sewell Ford's Stories
Seats 50c to $1.50. Mat. Tomorrow

The Girl From Rector's | IMPERIAL | Now Paul M. Potter's Great Comedy
NEXT—Billy B. Van and Rosemary Sisters.

AMUSEMENTS

GRAND: Next Mat. Sat.
PROLOGUE AT 8:20!
"Pomander Walk"
BEST COMEDY AND BEST ACTING OF THE SEASON!
SEATS FOR SUNDAY, AND NEXT WEEK

MAJESTIC ALWAYS THE BEST VAUDEVILLE
NAT M. WILLS, the Tramp Comedian
EDWARD ABELES & Co. in a Breezy Comedy
LADDIE CLIFF—The Great Eng. Eccentric
LA TITCOMB, Beautiful Singer on Horseback
VAN DYCK TRIO | LEANDER DE CORDOVA
JONES & DEELEY | THE THREE LYRES
CHRETIENNI & LOUISETTE
Prices 15-25-50-75 Tel. Central 6480

BLACKSTONE Hubbard Pl., between Michigan & Wabash Aves.
Last Two Nights—Last Mat. Tomorrow
David Belasco Presents FRANCES STARR in "THE CASE OF BECKY"
Com. Mon., Jan. 22—Seats Now Selling
CHARLES FROHMAN Presents PASSERS-BY
C. HADDON CHAMBERS' Greatest Play

GARRICK | Owing to great Success Miss Cahill has consented to an Extra Matinee next Wed. Highest price $1.
MARIE CAHILL
In Her New Musical Comedy.
"THE OPERA BALL"
All tickets for this theater for sale in Box Office.

OLYMPIC | TONIGHT AT 8:20
DAVID BELASCO'S Great Telephone Play
THE WOMAN
Mat. Sat. 25c to $1.50 | 500 Seats | Main Floor & Balcony $1

POWERS' Nightly, Inc. Sunday and Sat.
Mat. Prices 50c, 75c, $1 & $1.50
Henry B. Harris Presents Percy Mackaye's
THE SCARECROW
With FRANK REICHER

COLUMBIA | TWICE DAILY
BURLESQUE IN THE LOOP
Joe Hurtig's GINGER GIRLS

AMUSEMENTS

McVICKER'S | LAST MAT. TOMORROW
LAST WEEK | LAST WEEK
Henry W. Savage OFFERS Madame X
"Best cast seen here in English."—Journal.
SEATS TODAY BEGINS SUNDAY
IN OLD KENTUCKY
Friday, Jan. 26, SOUVENIRS for the Ladies. "Kentucky Rose" pattern Silver Butter Knife and Sugar Spoon.

PRINCESS | CLARK STREET NEAR JACKSON BOULEVARD
N. Y. and London Success Duplicated Here
BUNTY PULLS THE STRINGS
FRAGRANT BOUQUETS FOR "BUNTY."
"The Princess should be a rest cure for soured minds and rheumatic temperaments during the run of 'Bunty'."—O. L. Hall, Evening Journal.
"It ranks with the poems of Burns, and the novels of Dickens."—Frederic Hatton, Eve. Post
Evenings and Saturday Matinee, $1.50.
Tuesday and Thursday Matinees, $1.00.
All tickets for this theater for sale in Box Office

COLONIAL | $1.50 MATINEE TOMORROW
Christie MacDonald
In the Wonderful Operetta of Happiness
The Spring Maid
Better than "The Merry Widow"
Light Opera Singing Class, 2:30 P. M. Friday

CHICAGO OPERA HOUSE | TONIGHT MAT. TOMORROW
MARGUERITA SYLVA IN Gypsy Love
Engagement Ends Sat., FEB. 3
Feb. 4—Walker Whiteside in "The Typhoon."

LA SALLE: Mat. Sat.
Bring the Children!
LOUISIANA
THE WORLD'S RECORD!
Perfect Musical Comedy!

LYRIC | Lambardi Grand Opera Co.
SUN. EVE. | in a Puccini Musical Festival
All tickets for this theater for sale in Box Office.

AMUSEMENTS

Grand Opera AUDITORIUM THEATER.
Tonight at 7:45, GRAND GALA PERFORMANCE. Acts from TALES OF HOFFMAN, SECRET OF SUZANNE, THAIS, SAMSON, ET DALILA, LORENGRIN, LE JONGLEUR DE NOTRE DAME, TROVATORE, BALLET.
Sat. at 2, THAIS. Last Time. Garden, Dufranne, Dalmores, Glaoume, Cavan, Campanini, Dir.
Sat. at 8, TALES OF HOFFMAN. Dufau, Wittkowska, Crabbe, Nicolay, Warnery, Charlier. Cond. Pon. Prices, 50c to $2.50.
Sun. at 8, NEW LIFE. Apollo Club. Entire Membership. Theodore Thomas Orchestra. Wolf-Ferrari, Cond. Soloists—Guardabassi, Salzman-Stevens, Hamilton and White.
LAST WEEK
SPECIAL REDUCTION IN PRICES.
Balcony $1, $2, and $3.
First Gallery, 75c; Second Gallery, 50c.
Mon. at 8, JEWELS OF THE MADONNA. White, Dufau, Riegelman, Wittkowska, Gall, Bassi, Sammarco. (40 Principals). Campanini, Dir.
Tues. at 7:45, WALKURE. Fremstad, Osborn-Hannah, Wittkowska, Hensel, Scott, Whitehill, Sundelius, Cond.
Wed. at 2, Last Mary Garden in Carmen appearance of Dalmores, Dufranne, Scott, Campanini, Dir.
Wed. at 8, JEWELS OF THE MADONNA. Cast as above. Campanini, Dir.
Thurs. at 8, CINDERELLA. Garden, Zeppilli, Dufau, Sarai, Cavan, Dufranne, Campanini, Dir.
MASON & HAMLIN PIANO USED.

Orchestra Hall Today at 2:15 TOMORROW Evening at 8:15
Thomas Orchestra
FREDERICK STOCK, Conductor.
LISZT ANNIVERSARY PROGRAM
With Assistance of
ARTHUR FRIEDHEIM PIANO SOLOIST
JOHN B. MILLER TENOR SOLOIST
AND THE Chicago Mendelssohn Club

ORCHESTRA HALL
ELMENDORF
TONIGHT AT 8:15 | The Riviera
SAT. MAT. at 2:15
EXTRA — Sunday Afternoon at 3:30 — THE HOLY LAND

"Gentlemen May Smoke." Mat. Sat. & Sun.
LEW FIELDS' AMERICAN MUSIC HALL
Wabash and Peck. Harrison 3707.
WE HAVE Solved the Big Problem of "playgoers' apathy" our rivals speak of
BIG SHOWS AT SMALL PRICES
Is the eloquent answer
THE PUBLIC RESPONDED WITH A RUSH DURING FAREWELL FORTNIGHT OF
JOLLIE FOLLIE "HANKY PANKY"
EVENINGS, 50c, 75c, $1.
MATS. TUES., THURS., SAT. AND SUN., 25c, 50c
Same Big $7,000 Cast and Chorus
Max Rogers, Montgomery & Moore, Harry Cooper, Carter De Haven, Maude L. Berri, Bobby North, Flora Parker, Etc.

Studebaker
"BING! Behold a Novelty"
—Ashton Stevens, Examiner.
THE Greyhound
First Real Dramatic Sensation of the Year
MATINEE TOMORROW

F. Wight Neumann Announces at the Studebaker
EUROPE'S GREATEST LIEDERSINGER
Next Sunday Afternoon
ELENA GERHARDT
IN SONG RECITAL

ILLINOIS Special Matinee for Ladies Tomorrow, Sat.
Sure to Please You { Ralph Herz in a genuine Musical Success Dr. De Luxe

CROWN DAVE LEWIS
DON'T LIE TO YOUR WIFE
NEXT WEEK—"ST. ELMO"

ADVERTISE IN THE TRIBUNE.

SUBSCRIBE FOR THE TRIBUNE.

The Chicago Tribune.

THE WORLD'S GREATEST NEWSPAPER.

THE TRIBUNE COMPANY, PUBLISHER.

FOUNDED JUNE 10, 1847.

ENTERED AS SECOND CLASS MATTER, JUNE 8, 1906, AT THE POSTOFFICE AT CHICAGO, ILL., UNDER ACT OF MARCH 3, 1879.

All unsolicited manuscripts, articles, letters, and pictures sent to "The Tribune" are sent at the owner's risk, and The Tribune company expressly repudiates any liability or responsibility for their safe custody or return.

CIRCULATION.

From Jan. 1, 1911, to Dec. 31, 1911.
Daily average, exceeding....240,000
Sunday average, exceeding...350,000

FRIDAY, JANUARY 19, 1912.

STABBED IN THE AFFECTIONS.

Gov. Woodrow Wilson's mishaps have an irresistible fascination. As a scholarly gentleman he is well equipped, no doubt, with fortitude, can take a hard clip over the head from fate and smile in return, and can meet the ills and irritations of life philosophically. Otherwise, of what avail is it to be scholarly?

Mr. Wilson must be convinced by this time that every plank he steps on has loose nails in one end. The insecurely fastened board rises to meet him.

Of Col. Harvey's grief and Col. Watterson's emotion it is hardly proper to speak. The impulse is to tiptoe through the room, casting but a sympathetic glance towards the bowed figures in their rocking chairs, and to inquire solicitously of the nurse if there be any hope.

That this should come to Col. Watterson in his autumn days is grievous. That it should come to Col. Harvey is calamitous. They have been stabbed in their affections.

They found Woodrow in the bulrushes, and now look what he is doing to the Egyptians!

SCANDINAVIAN POLICIES.

Possibly it is because the Scandinavian peninsula has few, if any, of the problems arising out of excessive population that various centuries have found it leading in the application of advanced thought to its governmental policies. The Scandinavian is distinguished at once by his individualism and by his ability in organized community effort.

The announcement from the throne in Sweden that a bill will be submitted to extend suffrage to women merely calls attention to the intellectual courage of the Scandinavian peoples. In 1862 when only one-tenth of the men in Sweden had a vote municipal suffrage was extended to taxpaying widows and spinsters. With the rise of the Liberal party the franchise laws were revised to increase vastly the number of men entitled to vote and with that came the demand for the extension of complete female suffrage. In 1909 a full suffrage bill was passed unanimously by the second chamber of parliament, but the first chamber, representing the aristocracy, defeated it. The prediction now is that the measure, supported by the king, will be passed.

Norway, with a less conservative aristocracy, in 1907 extended full suffrage to all taxpaying women who had municipal suffrage. In 1910 the taxpaying qualification was removed from municipal suffrage. The effort in Norway now is to remove it from the full suffrage.

INSTRUCTION ON THE FARM.

The National Soil Fertility league, an organization of western men interested in the improvement of agricultural methods in the United States, is back of a bill providing federal appropriation for farm instruction under the direction of the state university agricultural schools. The general purpose in view is "getting into general practice the best methods known of scientific agriculture by employing trained agriculturists, or practical farm demonstrators, skilled in the most approved methods of farm practice, to take to the farmer on his own farm the information or knowledge that will enable him, the latter, to interpret and adapt to his local conditions the best methods of farming. In plain terms," the league announces, "it will as rapidly as possible place a trained, practical man, selected and directed by the respective state agricultural colleges, permanently in each agricultural county of the United States and enable the farmer to become master of his calling aided by the best services the country can furnish, and supported by federal and state funds."

The bill provides that an agricultural extension department or division may be established in connection with state colleges where the state appropriates an amount equal to the federal contribution, and that this division shall give instruction and field demonstration in agriculture and in home economics to persons not resident in the colleges.

The first appropriation will amount to about $300,000, increasing during nine years until $3,000,000 is reached, that sum remaining thereafter subject, of course, to the pleasure of congress.

This plan is said to have the approval of President Taft, Speaker Clark, and 90 per cent of the agricultural college authorities and the league hopes for its passage with nonpartisan support.

THE VOTING MACHINE OUTRAGE.

On a legal point happily raised in the council Monday night hangs the payment for the first consignment of voting machines, and the formal recognition by the city of the outrageous voting machine contract made by the election commissioners.

The point was raised upon the vote of 31 in favor and 29 against the order directing the corporation counsel to confess judgment for 200 machines. If the corporation counsel holds that this bare voting majority is sufficient, the vicious contract for a million dollars' worth of machines will be saddled upon the city and a bad precedent—that of avoiding the form of direct appropriation by confession of judgment—will be set.

If the corporation counsel holds that under the law a majority of all elected members of the council be necessary to pass this order, seven additional votes will be required. A hard fight should be made against this in the interest of taxpayers. The contract ought not to be recognized at all, and if 200 machines are accepted it should be only upon agreement with the machine company that it shall not be interpreted as acceptance, but, perhaps, in lieu of all rights under the contract made by the commissioners.

THE TRIBUNE does not know what powers the city has left to protect itself from this headlong and dubious action of the commissioners. But the members of the city council who are opposed to it should exert them to the full. Voting machines may be desirable, but contracting for a million dollars' worth was vicious on its face. When a small number have been tried and proved usable and useful, they then may be added to, according to demonstrated need.

DIRECT ELECTION OF SENATORS.

It is not difficult to believe that the direct election of senators has fewer ardent champions in the senate than is indicated on the face of the situation. Nevertheless there are enough who believe in the urgent need for this reform to bring about the passage of the resolution if they will waive the election control difficulty.

As THE TRIBUNE said when this difficulty was first thrown into the path of the measure, it has the appearance of a pretense, a device for obstruction. We refuse to believe that the southern senators are really afraid of any recrudescence of the postbellum force measures. But since they make the point, let the friends of direct election waive it, concede it, and let us get forward to the essential reform.

That reform is the direct election of our representatives in our highest legislative chamber by direct choice of the people.

Open minded senators and discerning citizens who have read the remarkable disclosure by Mr. Lorimer of the motives and methods which operate in the selection of senators in this state and doubtless in many others will certainly see the importance of direct elections. Corruption aside, giving for the sake of the argument full 100 per centum credit to Mr. Lorimer's story of the proceedings which ended in his election, where was there a flicker of thought for the people, their will, or their interest?

The theory of indirect election is that the select body of the people's representatives, gravely assembled to select one of that high type of man fit to sit in the highest and most reverend deliberative body in the nation, will impartially and thoroughly canvass available material and finally select the fittest candidate.

This indirect method is founded on the hypothesis that the selection of a senator by sworn representatives of the people of a state will be governed by the purpose of procuring the best representative for the people in the senate. To this every legislator is bound. But according to Mr. Lorimer's candid or unconscious revelation the motives governing the votes for him or Hopkins were motives of personal friendship or hostility and of political factional or personal interest.

The indirect system in this case, at least, simply didn't work. Lorimer himself declared that Hopkins was a good senator, but had turned on his political friends! What had that to do with his fitness to represent the state of Illinois in the senate? Yet he was defeated for that reason solely and in defiance of a popular advisory vote in his favor.

The indirect election of senators does not result in grave, deliberate choice and the sifting of candidates on the basis of official fitness. It results in that game of professional politics Lorimer has so graphically described, a game in which the people's interest is forgot.

The people will do better for themselves.

SPEAKING of those lovely tick-tick phones, as many thousand irritated subscribers are doing, did you hear about that big fire in Englewood?

HAVING taken some time to reflect upon the matter, Mr. Taft thinks he sees ways by which scientific management might be employed with great profit in conducting the various departments of the government of which he happens to be the official head. We regard Mr. Taft as one of our greatest little thinkers.

WHILE Uncle Shelby Cullom would not do so undignified a thing as to shy his castor into the political ring, he thinks you ought to know that he has had another attack of that reflection feeling which he has been in the habit of experiencing once every six years from time immemorial. With renewed assurances of his distinguished consideration he begs to subscribe himself, as heretofore, yours, etc.

CITIZENS whose time is valuable are informed that they can pay their personal taxes now at the office of the gentlemanly county treasurer without encountering anything resembling a bargain rush.

OUR illustrious townsman, the Hon. Carter Harrison, is not announcing his candidacy for anything in particular, but he is understood to be in the hands of his friends, of whom he has several.

LIFE is assuming the monotonous form of being just one Peter Bartsen blunder after another.

ADVICES from Louisville show conclusively that the Woodrow Wilson boom has lost the support of another colonel.

IN A MINOR KEY.

Favorite Fiction.

"I Haven't Time."
"Fresh Buttermilk."
"North Temperate Zone."
"The Grand Calumet River."
"One Word More, and I Leave the Subject With You."
"Certainly, Madam; It Will Afford Me Pleasure to Contribute Something."
"Go Ahead, Dear; I'm Listening."

Her Artistic Eye.

"I sometimes think," said Mrs. Lapsling, who was looking at a collection of family portraits, "that the pictures they take nowadays aren't half as good as the old vagariotypes they used to take sixty years ago."

After Seeing the County Treasurer.

Man with the Bulging Brow (raising his voice)—I'm a good citizen, but——

Man with the Bulbous Nose—But, like all the good citizens I know, you do hate like thunder to pay your taxes!

His System.

"You always judge a cigar by its band, don't you?"

"Yes; if it has a band around it I don't buy it." C. W. B.

How to Keep Well, By Dr. W. A. Evans.

Questions pertinent to hygiene, sanitation, and prevention of disease, if matters of general interest, will be answered in this column. Where space will not permit or the subject is not suitable letters will be personally answered, subject to proper limitations and where a stamped addressed envelope is inclosed. Dr. Evans will not make diagnoses or prescribe for individual diseases. Requests for such service cannot be answered.

WHAT IS A COLD?

A COLD begins with a localized raw dryness at some point in the nose. There is some aching and a little fever. A few hours later a clear liquid begins to flow from the nose and the aching and general ill feeling persists. The uncomfortable area spreads until all of the upper breathing passages feel "raw." Frequently it spreads to the nerves, causing neuralgia of the face and teeth. By this time the secretion from the nose begins to be thicker and whiter.

The infection is now spreading down the larynx into the bronchial tubes and the cough is becoming prominent. The nose secretion changes from a clear water to whitish mucus, and finally to gray pus and mucus. And now the symptoms begin to subside. In a few days the soreness of the throat and nose passes away, but the nose secretion and the cough hold on for a few weeks.

I have given these details because it is this type of cold that I have had in mind when advising people with colds to go to bed and send for a physician. The bacteria are spreading along the surface from the nose to the bronchi, and what is of much more consequence, they are spreading from the surface to the underlying blood vessels, and, through them, are being scattered widely—proof that they are capable of infecting the host and those with whom he comes in contact.

From the standpoint of the sick man this is the kind of a cold which demands care, since it results in pneumonia, heart and kidney disease, and rheumatism.

He is also interested in that kind of a cold which is called "the cough which hangs on," since it is so frequently an early stage in consumption.

The mild, temporary sore throats, the "slight cold in the head," the little bronchial coughs, the minor colds without aches and without fever are of more consequence from the standpoint of the community than from that of the individual.

Most germs that cause diseases, called pathogenic, cannot live outside the bodies of animals. Some of these would have perished had it not been that they were kept alive as mild, apparently harmless nose infections. In winter flies find warm places in which they keep barely alive, but from these places they go out to do a great deal of harm when the season is more favorable. For bacteria some noses serve the same purpose as warm places do for flies.

ALL THE SAME.

R. writes: "I have noticed that when crackers are put in hot soup and allowed to remain a few minutes they become a pulpy mass. In feeding a baby soup with crackers, is it better to put the crackers in the soup a few at a time or put them in and allow them to soak up? Do you consider the special brands of whole wheat crackers, shortened with butter instead of lard, better than the ordinary crackers for a baby?"

REPLY.

1. No difference.
2. No difference.

HELP TO HUMIDITY.

J. A. M. writes: "I am an ardent physical culturist, and do not know what it is to be sick. I note a good deal of discussion in your column in regard to a device to keep up the humidity in the rooms of a residence. I have adopted the following plan: I had a tinner take a four inch galvanized conductor pipe and hammer out the corrugations so it became smooth, cut off in lengths of ten and one-half inches, put galvanized iron bottoms on them and solder them, so they would not leak. Then I took No. 9 wire and made short pails with an eye in the center of each, and from hooks five inches long hung the buckets in the centers of the hot air registers in the register face holes. The bucket must not be over four inches in diameter, or it obstructs the heat from coming up. I fill mine with water from a tea kettle by pouring it down through the register face. A funnel will answer the purpose, so the pails need not be removed. I find the buckets must be filled every day in cold weather, and every other day in mild weather, as the water evaporates in that time. Each pail holds a half a gallon of water.

REPLY.

Two or three of these would help a lot. One will help a little.

SHOULD COUSINS WED?

G. A. writes that he is anxious to marry his first cousin. So far as can be learned her ancestors have never intermarried. Good health is the rule. In fact, both cousins are of sturdy stock.

REPLY.

Irving Fisher says that by prohibiting improper marriages ancient Sparta raised its vitality to a high point of physical excellence. In twenty states marriage of first cousins is illegal. Arner's "Consanguineous Marriage in the United States" discusses the subject excellently, according to Fisher.

In a family tree there can be a few intermarriages without deteriorating the stock. In fact, experimenters in Mendelism and expert breeders of stock and plants habitually cause inbreeding as a means of fixing a type. Where a prospective parent has an especially good point it can be emphasized by inbreeding in the offspring. But scientific breeders recognise that, while they are strengthening one quality, they are weakening the substratum, and inbreeding, persisted in, undermines the whole structure.

The conclusion, which we believe justified, is that while inbreeding in beasts, controlled as it is by practical scientists, is justified inbreeding in the human species, where mating is the result of sentiment and impulse is subjecting posterity to risks which are not justified.

MAY DO BABY HARM.

Mrs. P. M. is giving her one month old baby three-quarters of a grain of saccharin a day. Is it wise? Is the passing of undigested food by a baby reason for alarm?

REPLY.

1. The government experts have reported adversely to saccharin. There is a good deal of literature published in the last few years on the harm done by milk sugar in baby feeding. I can see no reason why you should give your baby saccharin, and I can see where it might do harm.

2. Undigested food is not of great consequence if the baby is gaining in weight and is comfortable. Nevertheless, in raising a bottle fed baby it is wise to take counsel with your physician periodically.

LA MARQUISE DE FONTENOY.

[Copyright: 1912: By the Brentwood Comp

IF J. Pierpont Morgan was shadowed the other day on his trip from Paris to London by several of the cleverest detectives of the Parisian police, in obedience to orders from the French government, it was in order to protect him during his transit from one metropolis to the other from some of the most dangerous criminals of the universe.

They infest this particular route, and I know of no other journey that is so fraught with danger as this, owing to their presence at its railroad stations, in its railroad trains, on its channel steamers, and upon its piers of Dover and Calais.

Perhaps this is due to the colossal values in specie, in jewels, in marketable securities, in dispatches of governments and of great financial concerns, and last but not least in multi-millionaires that are constantly passing to and fro between London and Paris several times during each twenty-four hours.

It is as if everything of value, animate and inanimate, passing between the two capitals were restricted to two relatively narrow chutes, along the borders of which there are posted, despite the vigilance of the English and French police and of the great detective agencies, the upper crust of the criminal world, its cleverest and most desperate members, hovering all the time in search of pickings.

Of course, the introduction of the wagon-lits or Pullman cars in lieu of the old fashioned compartments has in a measure diminished the danger. It is no longer so easy as in days of yore, for some man to make his way along the footboard, while the train is in motion, from one compartment to rob and murder the solitary occupant of some other compartment, or for a feminine desperado to render her fellow occupants of a compartment gradually unconscious by means of some insidious anesthetic or drug before proceeding to divest them of their valuables.

With every new obstacle placed in the way of these pirates of the Paris-London, per Calais-Dover route, however, their ingenuity seems to increase. There are just as many mystifying robberies of jewels and of other valuables as ever, just as many bags of dispatches stolen, and just as much blackmailing done as ever. Quite a long list, too, might be made of the people who have never reached their journey's end, and who have vanished for all time somewhere en route.

Indeed, there is no more fertile subject of inspiration for the novelist and short story writer than the published and unpublished crimes of this particular route.

True, the railroad companies on both sides of the channel do all in their power to protect their passengers and are assisted to the best of their power by the ablest of the English and French police. But in spite of this I warn every American making the journey in question to be on his or her guard, to look upon all strangers with distrust, no matter how much their appearance may seem above all suspicion. And, above all, to avoid making friends or acquaintances en route, no matter how tempting the advances.

If the French government, and especially its Paris prefect of police, Lepine, had not been keenly alive to the dangers of the trip, to which I have referred briefly above, it would not have taken the trouble to have J. Pierpont Morgan escorted to London by the keenest French detective officers, under the command of Durand, successor of old Xavier Paoli, who has recently been publishing his reminiscences of the time when he was intrusted with the protection and safety of monarchs and other royal personages visiting France.

One may be tempted to ask whether the French government would have manifested the same degrees of solicitude in the case of John D. or William Rockefeller, Andrew Carnegie, or any other one of those American multi-millionaries whose name stands for great aggregations of wealth.

I do not think so. Morgan's case is exceptional. In the first place, the French government has received several handsome gifts from Morgan, who has returned to it treasures of great national value and interest that had come into his hands through purchase. Then, too, Morgan occupies to a far greater degree than any other American multi-millionaire a commanding position in international finance, and international finance, in its turn, exercises no small influence on international relations.

The French government realized that, were his ill will to be aroused against the nation through some untoward event, resulting from the lack of proper protection, his enmity might prove troublesome, if not worse; that his name, standing as it does for immense power, wielded through financial channels, constitutes an irresistible attraction, alike to great criminals and to anarchists; that his sudden death might precipitate a financial crisis on both sides of the Atlantic.

Finally, it appreciates the fact that France would expose itself to criticism from all parts of the globe if it were to allow him to be mysteriously kidnaped during the London-Paris trip, carried off on some yacht to one of the numerous uninhabited islets that dot the French coast and marooned there for several days, until some great financial coup had been perpetrated on European and American stock exchanges, say, for instance, in steel trust bonds.

This is not a mere flight of fancy. It is a fate which overtook one of the greatest of Parisian bankers, a pillar of international finance, some twenty years ago.

If the perpetrators were never brought to book it was because a once famous beauty (now in jail) the bearer of an authentic title, had been induced by the organizers of the conspiracy to join them in the affair; that the financier had been foolish enough to accept an invitation to dejeuner on board her beautiful steam yacht off Treport when he was spirited away, and that he had a frightfully jealous wife, whose wrath he was not quite prepared to face.

It is only fair to the members of the noble Polish house of Gurowski, who have both American and English affiliations and who are connected with the reigning house of Spain by marriage, to state that the "Count Andrew Gurowski," who has just been deported by the American immigration authorities after twenty-seven years spent in this country, has no right either to his name or title.

In one word, "Count Andrew Gurowski," whose expulsion from the United States as an undesirable alien is in the main owing to his conviction during one of his sojourns in Europe of a crime "involving moral turpitude" at Geneva, does not figure on any of the pages devoted to the Gurowski family in the European standard works of reference.

There is, indeed, today but one bona-fide Count Gurowski who survives. His Christian name is Dudley. He has within the last few weeks received from King George a warrant authorizing him and his successors in the male line direct to make use in England of the German title of count, conferred upon his ancestor, Raphael Gurowski, by King Frederick William III. of Prussia at the close of the eighteenth century.

This Anglicised Count Gurowski is not only a British citizen, but also a large landowner in England. His father, the late Count Melchior Gurowski, was for forty years Austrian consul general at Nice, and his grandfather, Count Adam Gurowski, died at Washington, D. C., in 1866.

A LINE-O'-TYPE OR TWO.

"Go, little book," as Poet Southey said.
—The W. G. B. O. V.

A LITTLE while ago a lady pedagogue advised us that it was Old Man Chaucer, the world's worst speller, who wrote "Go, little book." Comes now from Mr. Wood B. Hibrew the query, "Was it not Stevenson, rather than Southey, who said, 'Go, little book'?" Southey may have said it, he concedes, but he fancies the passage in Stevenson is more familiar.

STEVENSON'S "Envoy" is not more familiar than Southey's line to those of us who read Byron before we read Stevenson or Chaucer. We wrote it Southey because the associations were less serious. You who have not forgotten "Don Juan" may recall the tag of the first canto:

"Go, little book, from this my solitude,
I cast thee on the waters, go thy ways!
And if, as I believe, thy vein be good,
The world will find thee after many days."

When Southey's read and Wordsworth understood,
I can't help putting in my claim to praise.
The four first rhymes are Southey's, every line!
For God's sake, reader, take them not for mine.

"I SHALL hope," says Alice Bright Parker, "to be considered an earnest suffragist, not a militant suffragette." It is so ordered. But might one timidly inquire the precise point where earnest suffragism leaves off and militant suffragettism begins?

Explanations That Really Explain.

Tuesday Miss Alida Rydquist who teaches in Ford Hill district did not have any pupils come to school so did not teach.—Elgin Daily News.

There will be no services at St. Peter's church tomorrow. Rev. H. F. Mueller is ill and the heating pipes in the church are frozen up.—Champaign (Ill.) News.

ROME, as has been pointed out in this Cairn of Melancholy, did not fall in a day. Roman high society knew nothing about the turkey trot, the bunny hug, the Gaby glide, the grizzly bear, the rooster strut, and other aristocratic diversions.

REFERRING to these refinements of our best people, Bishop Ludden speaks of "the hoi polloi of high society." A good phrase (barring the tautology), which justifies another phrase, "The Herd Book."

WHY WAKE HER UP?

Concord, N. H., Jan. 15.—Though a teacher of Greek, I read the Line. Therefore I have named my firstborn "Beyeltie." My wife explains to her friends that on account of my fondness for Greek I named my child after one of the "dead ones"—an obscure writer of classical verse. Shall I tell her?

G. A. P.

THE more we see of grand opera the less we are surprised that Evelyn Innes retired to a nunnery.

MRS. GUFFLE'S SALON.

(The conversation, which has concerned the green cigarette worn by Mary Garden Tuesday evening, is maneuvered by Mrs. Guffle to a higher level.)

MRS. GUFFLE. The critics are rather unkind to Mr. Percy Mackaye, aren't they? Mr. Damit was quite severe this morning.

MRS. BLACKSTONE. Oh, Mr. Damit! I don't know why I read him. He always spoils the day for me.

MISS MORDAUNT. He quite corrodes MY existence.

MISS VENIER. Critics are so gross. The beautiful poetry of such a play as "The Scarecrow" never reaches them.

MR. KIDDER. They insist upon being shown, so to speak. Critics and mules come from Missouri.

MRS. PLUSHLY. And they are always talking about a play having "the punch," whatever that may be. [To Mrs. Guffle] My dear, what is the punch?

MRS. GUFFLE. Well—Paul Armstrong has it.

MR. PENFIELD. I should call that a punch plus brass knuckles.

MRS. BLACKSTONE. Naturally the critics prefer a play like "The Greyhound" to a poetic tragedy like "The Scarecrow." The society that critics move in is scarcely elevating.

MISS MORDAUNT. We have begun at the wrong end. We should first uplift the critics.

MR. PENFIELD. I thought Mr. Damit was quite frank. He admitted that he didn't get Mr. Mackaye.

MRS. PLUSHLY. Didn't GET him? What is there to GET?

MR. KIDDER. Then you agree with Mr. Damit.

MRS. PLUSHLY. I never agree with Mr. Damit, because I never understand what he's talking about. I don't, as you say, get him.

MR. KIDDER. The critical argot is a bit baffling.

MRS. GUFFLE. Critics, too, may lack the punch.

MISS MORDAUNT. But not the paunch. I could mention two.

MR. KIDDER. Three possibly.

MR. PENFIELD. Dr. Evans says that biliousness is only a word, that nobody knows what it means. I think we have discovered a synonym for biliousness, eh?

MISS MORDAUNT. Dramatic criticism!

MRS. GUFFLE. May I give some one another cup of tea?

AMONG the impending marvels of science, we are informed, is the possibility of putting a man in cold storage, as eggs are preserved, and resuscitating him when he is needed again. Alas! we always live a century too soon; "man never is, but always to be blest." Think of being able, at the present time, to put Hon. Peter Bartzen in cold storage, to remain until he was needed again!

DELIGHTFUL.

[From the St. Joseph, Mo., Gazette.]

Col. Donovan concluded with a story of a bath taken by a friend of his while in Sweden. Coverp for the delightful occasion were laid by Mrs. Pattee, Mrs. L. V. Baxter, and others.

SLUGS have been supplied to nickel-first subscribers to the benevolent phone service, for use in case the house takes fire or a burglar visits it. Better hide these slugs. A wise burglar would lift them on entering.

The Height of Affluence.

Shy Maid: "To come home late and find two burglars in your room instead of one."

YOU never can tell. Some composer may come along and write a great opera around a story that you could explain in detail to your young daughter.

ASIDES.

L. G. B.: We should be glad to publish everything you write.

I. W. K.: You are twice as clever as your husband.

Al Hambra: Our only regret is that we haven't two columns; you should certainly have one.

L. R. N.: You have another glean coming.

IF the adventures of Violet Buehler interested you, you will be fascinated by the news that A. F. Swisher has been elected secretary of the Illinois Casting club, and that George Grass is a grocer in Hays, Kas.

A PERSISTENT WHEEZE.

Sir: Has it escaped the notice of this Pillar of Society that Mr. Bryan has long been the tongue of the democrat wagon and that he again shows signs of becoming the brake? DOUBLE-BARREL.

AND what—H. H. has the door—has become of the o. l. man who used to say that the egg had never been laid that was worth more than a cent?

"PATRIOTS of Cuba Bury the Hatchet."—Evening Post.

Or, more strictly, the macheta.

IN the Auditorium lobby: "Corpse de Ballet." Obviously a danse macabre.

LIKE other members of the Thaw family, Mr. January Thaw hates to loosen up.

HOWEVER, c., this isn't going to be much of a c. w.

R. L. T.

The Friend of the People.

SAYS CONDUCTOR SPAT IN CAR.

Chicago, Jan. 12.—[To the Friend of the People.]—When going south on Western avenue car No. 901 yesterday at 9:13 a. m. a man spat on the floor. The very worst part of this action was that he was in full uniform and was a conductor on one of the west side cars. His number was 2506. I told him I would report him and he said, "Be sure you get the right number." As I was leaving the car he called out something to me, and as I did not turn, he repeated it. I paid no further attention to him. The floors of the cars are so filthy at times a lady cannot sit down without getting her skirts into the filth. What wonder that the ignorant type of men expectorate on a car floor when the conductors and our city's policemen are guilty of the same offense?

B. H.

Conductor 2506, mentioned in this complaint, admits that he was on the car in question and was suffering from a bad cold and was coughing considerably, but denies that he ever expectorated in the car. The investigation will be continued until we can obtain additional evidence.

CHICAGO RAILWAYS COMPANY.

MUST BURN SEMI-BITUMINOUS COAL.

Chicago, Jan. 15.—[To the Friend of the People.]—I have made several complaints to the smoke inspector, who incidentally referred me to the sanitary inspector, regarding the smoke nuisance connected with the apartment building located on Lincoln Park West, between Belden avenue and Grant place.

I occupy an apartment in this building, and I wish to enter a protest against the terrific smoke and cinder nuisance connected with same.

An original complaint was entered about three or four months ago. An inspector has examined the trouble, and nothing has been done to abate it. Is there any way by which something may be done towards accomplishing the result I wish to attain, viz., freedom from this terrific nuisance?

A. C. B.

I have had an engineer investigate conditions at the apartments and find that they are burning soft nut coal in place of semi-bituminous. The owner of this building signed an agreement about a year ago, when the boilers were installed, to burn semi-bituminous coal, and he has been informed of his breach of promise with this department. I will give this stack especial attention and if violations of the smoke ordinance continue, will deal with them in no uncertain manner.

O. MONNETT, Smoke Inspector.

RIGHTS OF CIVIL SERVICE EMPLOYE.

Chicago, Jan. 15.—[To the Friend of the People.]—Kindly inform me what my rights as a Cook county civil service employe are on the following questions under the civil service law and rules of county civil service commission: First—Regarding signing petitions. Second—Regarding running for office. Third—Regarding running for precinct committeeman. Fourth—Regarding taking an active part in the coming primaries and elections.

E. B. G.

The question of political activity on the part of employes in the classified service of Cook county is now under consideration by the civil service commission. Rules preventing such activities as are mentioned in the questions are now before the commission. Until rules of such a character, however, are adopted there is nothing against doing any of the things mentioned. It is possible a decision will be reached for their adoption or rejection some time within the next week.

WHY HE MISSES THE TRAINS.

Chicago, Jan. 18.—[To the Friend of the People.]—I note Mr. Budd's commendation of the platform man at Belmont avenue, and I desire to state that if this man would pay more attention to the proper dispatching of trains instead of indulging in arguments with the people who miss local trains when they ought to be held, we who must transfer from the express to the local trains would be thankful.

Nearly every night I get off at Belmont avenue only to find a Wilson local just pulling out. Then the dispatcher at Clark street holds the train when it could just as well as not have been held at Belmont avenue.

GARDNER STRATTON.

BURGLARS AND "NICKEL FIRST."

Chicago, Jan. 16.—[To the Friend of the People.]—As a reader of your paper I would like to ask this question: How could a person secure the services of a doctor, fire, or police department over the 'phone without the required slug or nickel at hand? If the phone company can answer same, little opposition would be had from the public. I trust that this important question will be made known to the public through your columns.

A. J. GUSA.

This has been discussed many times. Unless the company gets the nickel, the burglars will.

MUST PROVIDE ROOF GUTTERS.

Chicago, Jan. 15.—[To the Friend of the People.]—At the southeast corner of Wentworth avenue and Swan street there is a two story frame house, built close to the sidewalk, that is not provided with gutters for carrying the water from the roof to the sewer. The result is that every time it rains you get drenched while passing this place. In the rear of this house is a flat roof barn that has a gutter extending half way across the roof and to a point directly above a wooden manure box. When it rains the water from the roof of the barn is discharged into the manure box, from which it soon seeps through and flows across the alley crossing to the street, there to lay up in summer and freeze in winter.

FIRST KICK.

I have to advise you that an inspection was made on the 11th and the need of roof gutters was found in accordance with the claim made by the complainant. A notice was issued with a thirty-day limit to provide the building with roof gutters and properly connect the same to the sewer. On account of the inclemency of the weather it would hardly be reasonable to insist that immediate compliance be given. I will, however, have a reinspection made and push the matter as expensively offers.

CHARLES B. BALL, Chief Sanitary Inspector.

LEGAL PUZZLE ON SIDEWALKS.

Chicago, Jan. 16.—[To the Friend of the People.]—Since the courts have decided that the sidewalk space belongs to the city does the city construct and keep in repair the sidewalks? If the property owners are compelled to maintain the sidewalks, why in the name of elementary reason can't the owners be forced by ordinance to keep the walks cleared of snow? I walk on crutches and I have been in cities as well as overgrown country towns and Chicago is the first one of the latter named municipalities in which complacent property owners could gaze through their windows at laboring pedestrians plowing through snowdrifts without the property owners being subject to a legally enforced consideration for the well being of others. Law is certainly a puzzling thing.

H. M. S.

VOICE OF THE PEOPLE.

DEPENDS ON THE PROCLAMATION.

Chicago, Jan. 17.—[Editor of The Tribune.]—Does Thanksgiving fall on the fourth Thursday of November or on the last Thursday of the month? E. B. F.

[It depends on the president's proclamation. Last year it fell on the fifth Thursday. —Ed. Tribune.]

PRESIDENTIAL PRIMARY NOMINATIONS.

Rapid City, S. D., Jan. 16.—[Editor of The Tribune.]—In a state where they have a primary law, what steps are necessary to place before the voters the name of a presidential candidate? Thanking you in advance for this information, I remain,

F. G. GILBERT.

[It depends upon the laws of each state.—Ed. Tribune.]

PROFESSOR, BUT NOT A PROGRESSOR.

Chicago, Jan. 16.—[Editor of The Tribune.]—Good blow you gave Merriam! Regardless of what Gov. Deneen is or is not, this man [?] Merriam, so-called leader, is a bungler of the rankest type. He drives a nail into his political coffin every time he opens his mouth. He can defend his claims only by heaping vituperation upon the other man or party. All he can say is:, "Elect me mayor and I'll drive the money changers or grafters from the city hall; elect my man Jones (and Merriam and Jones resemble as two peas) governor of Illinois and he'll," in as many words, "clean the 'Augean stable' at Springfield in one night." Merriam may be all right as a professor, but he's a misfit as a progressor. With all his college paraphernalia he can't, nor can any man or party, slip fantastic illusions over on the people. W. B. FREEMAN.

THE PURE FOOD LAW.

Janesville, Wis., Jan. 17.—[Editor of The Tribune.]—Please tell me if the "pure food law" is in operation in the same form as when first enacted. Has any change been made in it allowing more lax methods on the part of manufacturers? Is it a perfect check on adulterated canned goods? Should not all such goods be marked in some way to show compliance with the law? Does the law apply to canned fish, such as salmon?

H. E. EDWARDS.

[While some decisions have modified the law it is in operation practically in the same form as when passed by congress. None of these changes weakened the law to any appreciable extent. It is regarded as a complete check on adulteration. It provides that the actual contents of cans should be printed on the label. It applies to fish and every food material used by man or beast.—Ed Tribune.]

UNIT OF WEIGHT FOR VEGETABLES.

Chicago, Jan. 17.—[Editor of The Tribune.]—The new ordinances lately passed by the city requiring grocers to weigh the vegetables that were once measured forces them to find a unit of some size to quote prices of to the consumer. I believe that if the grocers will quote the price of potatoes, particularly, by the ten pounds they will make it easy for the customers, clerks, and themselves. This is my judgment after having had a couple of weeks' experience under the new rules in our stores. As everybody knows, the decimal system is the easiest to learn and to use, and one can readily see that after her first trial and purchase of a ten pound parcel of potatoes, as an example, a woman knows whether she wants five pounds, ten pounds, or twenty pounds for her particular needs, and she can quickly figure the cost per pound or for twenty pounds. I suggest that grocers take up this practice, so that the custom may become uniform throughout the city.

THEO. P. FREEMAN.

THE BOXER INDEMNITY FUND.

Chicago, Jan. 18.—[Editor of The Tribune.]—What amount of money as an indemnity did China pay to the United States on account of the Boxer rebellion? Was this money spent by the United States government to educate subjects of China, and if so, what institution received the money and how much? AMERICAN CITIZEN.

[The indemnity was about $40,650,000. Of this $27,000,000 we allowed China to retain for the education of Chinese students in American schools and colleges. Chinese officials selected the institutions to which the students should be sent. The remainder was taken in payment of claims for expenses in putting down the rebellion and for damage done.—Ed. Tribune.]

A HUMANE SUGGESTION.

Chicago, Jan. 18.—[Editor of The Tribune.]—In Portland, Ore., where the pavements occasionally become like glass in the winter on account of the freezing of the rain, teamsters tie old burlap or gunny sacking over the horses' feet, and it seems to aid the horses materially in maintaining their footing. A PORTLANDER.

DRINKING FOUNTAINS FOR ANIMALS FROZEN UP.

More than 2,500 drinking fountains for animals over the city were rendered useless by the cold weather. The plumbing was out of shape in some and the water was shut off in others to prevent the pipes from freezing and bursting. About 800 have not been in working order for a long period, others are half frozen up or have the water half turned off, and many have been overturned.

"As far as I know there are only three drinking fountains in working order," said Hugo Krause of the Anti-Cruelty society. "One is in front of the Anti-Cruelty society, one is in front of the Illinois Humane society, and the other is in Market street, near Madison.

"Thirty per cent of the saloonkeepers have fountains in front of their places—the liquor man is a philanthropist in the way of providing drinking fountains for animals—but none of them are in working order now."

ADD $60 FOR COLD SUFFERERS.

Sixty dollars were the receipts of THE TRIBUNE fund for the cold sufferers on Wednesday and yesterday. This brings the total to $1,865.90.

Employés D. H. Burnham & Co.'s	$9.50	L. G. Otsen	
J. S. P.	5.00	W. E. D.	
W. F. F.	10.00	Anonymous	5
W. A. Jones	1.00	R. C.	
Mrs. M. M.	1.00	Prev. acknowl.	1,800
His Name	5.50	Total on Jan. 18,	

The money will be turned over to United Charities.

Two donations were received at THE TRIBUNE office for special sufferers in the cold wave. One of $5 was received for Mrs. Rosenthal, 1312 South Sangamon street, and another of $2 for the family of James Farrell, 2430 South La Salle street. Both sums were forwarded to the families.

NEWS PURELY PERSONAL.

COMMANDER THOMAS WASHINGTON, attached to the bureau of navigation, has been tartly offered to relieve Commander L. M. Nulette of the gunboat Yorktown, as there was no love favor at Guayaquil, Ecuador. Commander Washington's offer was accepted by the secretary of the navy.

CONGRESSMAN MARTIN W. LITTLETON of the First New York district, will quit congress and resume the practice of law after his present term expires.

ASSOCIATE JUSTICE DAY has returned to duties in the United States Supreme court.

'LICHTSTERN DEAL' STIRS GRAIN MEN

Council of Exchanges Plans Rule to Prohibit Tactics of Chicago Broker.

WANT OFFERS 'SPLIT UP.'

Convention Delegates Frame a Measure to Give Small Buyers an Equal Opportunity.

A veiled condemnation of the tactics of Adolph J. Lichtstern, the Chicago broker, was made yesterday at the second annual meeting of the Council of Grain Exchanges at the Hotel La Salle. Lichtstern, it has been charged, attempted to corner May wheat last year by buying a quantity variously estimated from 12,000,000 to 18,000,000 bushels. He still has most of the grain, it is said. Recently he offered to sell to the country below the current market price provided the buyer would take the wheat away from Chicago and not return it to this market.

Besides a stipulation effecting the disposal of the wheat Lichtstern placed another limitation on the grain he offered for sale, the trade dealers said. He demanded that one dealer buy the entire amount he placed on the market. As the smallest lot he offered for sale was 100,000 bushels, the offer was practically prohibitive, as no one dealer was in the market for such a large quantity.

Plan Prohibitive Measure.

Such tactics, representatives of the exchanges declared, should be abolished. They have been condemned almost unanimously by bankers, it was said, and the by-laws of many grain exchanges forbid such methods. It was declared that a resolution would be adopted at the closing session today which in turn every board of trade in the country would be urged to consider for adoption. It is as follows:

"Offers to buy or sell large quantities of grain for future delivery, with the limitations requiring the buyer or seller to purchase or sell the entire amount offered, is not permissible and is hereby forbidden. All such bids or offers to buy or sell grain must be open for acceptance by any member in lots of 5,000 bushels or multiples thereof."

Rule Aimed at Lichtstern.

This resolution pertains to what has come to be termed by the grain men "the Lichtstern proposition." Should it be adopted by the Chicago board of trade, the grain dealers say, small dealers will have an equal opportunity, in proportion to the amount of their capital, with the large dealers.

"The spirit of this order is that pit dealing shall be open and free and that our market shall maintain full breadth and fairness for all," said C. A. Magnuson of Minneapolis, who will speak on "Conserving Trades in Grain Futures" today. "If we can eliminate manipulations of the market by a simple rule of this kind I am satisfied that those who have occasion to use the exchanges of the country in their hedging transactions would be better served."

Urge Two "Pattern Counties."

During the afternoon the crop improvement committee recommended that two pattern counties be established in each state for the propagation of seed culture. It was also recommended that seed and crop culture be taught in country schools.

The council of grain exchanges is composed of the nineteen leading exchanges in the United States. Two delegates from each exchange are attending the conference. The purpose of the council is to promote uniform rules for trading and to foster the interest of grain producers and the dealers in grain and grain products.

SAYS HE BOUGHT INTEREST IN MYTHICAL COMPANY.

Nils O. Jensen of Milwaukee Sues P. A. Cooney, Who Left Him Jobless, with Office Rent to Pay.

Nils O. Jensen of Milwaukee told Judge Pike in the Municipal court yesterday that he gave $1,150 and twenty shares of United States Steel stock for a fifth interest in a business which existed only in the imagination of its promoters.

Jensen was in court to accuse P. A. Cooney of 1624 South Park avenue, who is secretary of the International Automatic Valve and Supply company, the concern Jensen says does not exist.

Jensen testified that he answered a newspaper advertisement and went to the Steger hotel, where he met A. C. Waters, who introduced him to Cooney.

Cooney explained to me that the shares of the firm were divided into five parts," said Jensen. "I was to receive one-fifth."

Jensen said he was given a position as sales manager with a salary of $150 a month. He received three months' salary and after purchasing twenty or more shares of stock the company went out of business and left him in possession of the office with the rent due.

Cooney said he agreed to pay Jensen, but when Jensen demanded attorney's fees of $50 added, he objected and Jensen had him arrested.

INTER OCEAN BONDS ARE SOLD.

Judge Cutting Accepts $200,000 Offer of O. W. Hinman for Securities of Face Value of $400,000.

The offer of George W. Hinman, president of the Inter Ocean Newspaper company, for the purchase of $400,000 worth of Inter Ocean Newspaper company bonds owned by the Charles T. Yerkes estate, was accepted yesterday by Judge Charles S. Cutting in the Probate court. Mr. Hinman's offer is $200,000. When the proceedings were opened Judge Cutting announced that he had received no other bids and that the offer of Mr. Hinman would be accepted. Attorney Isaac Mayer, who represented Mrs. Mary Adelaide Yerkes in her lifetime, asked that the entry of the order be postponed until next year.

ICE PLEADS IN SELF-DEFENSE.

Defendant in Scheftels Case Shows Oratorical Ability in Argument Before the Jury.

New York, Jan. 18.—The defense opened the Scheftels case today, and George Gordon Rice, on trial with B. H. Scheftels and others for alleged misuse of the mails, made his own address to the jury. He displayed ability as an orator.

If the Scheftels firm was guilty of crooked work, no were many other firms in Wall street, Rice declared, and he challenged the government to produce any false entry in the books.

The "Squawk" list he described as a free complaint list that any firm would keep.

BUTTER MEN ARE SUBPOENAED

Judson and Brown of Elgin Board Must Testify.

POTTER ENTERS A DENIAL.

President Disclaims Any Collusion with Toledo Retailers.

L. D. Judson, former secretary of the Elgin butter board, and Colvin W. Brown, his successor, were yesterday subpoenaed to appear before Master-in-Chancery Merrizon in Chicago to testify to the relations between the Elgin body and the Chicago butter and egg board. An effort will be made to substantiate from their testimony the theory that the two boards unite to fix prices of butter, which have now reached an alleged extortionate point.

Charles A. Potter, president of the Elgin butter board, denied during the day that his organization was in any way affiliated with the Toledo retail dealers who are being investigated, or with any body having to do with fixing prices of butter, except the New York butter board.

"High from Natural Cause."

He asserted that butter is high from natural causes, that no attempt had been made to manipulate prices, and that such manipulation would be impossible because of the competition given butter producers by the oleomargarine manufacturers.

Mr. Potter added that Chicago butter consumers are continually being swindled by the butterine makers who sell them butterine for butter.

A number of butter dealers have been summoned to testify before the grand jury in Toledo. Prosecutor Holland C. Webster wants to know if an understanding exists between the Toledo wholesalers and the Elgin butter board which may warrant grand jury action under the law which prohibits pools operating in restraint of trade. Toledo prices seem to follow those fixed by the Elgin body.

Bill Makes Food Free List.

Congressman Sabath of Chicago introduced in the house a bill putting sugar, rice, wheat, barley, rye, potatoes, butter, eggs, cattle, sheep, bacon, hams, fresh beef, veal, lamb, pork, and other meats, including preserved meats, tallow, poultry, and milk, on the free list.

"The tariff is largely responsible for the increased cost of living," said the west side congressman. "Let the representatives of the people do their duty by removing the protection on necessary foods."

POTATOES TAKE FIRST DROP; SHIPMENTS ALMOST DOUBLED.

Price Declines 5 Cents—Economical Consumers Find Low Grade Butter Higher—Egg Market Unchanged.

Potato prices at Chicago yesterday dropped 5c a bu, sustaining the first decline recorded since the opening of the year and the advent of zero weather. Receipts were 126 cars, bringing the total for the week thus far to nearly double those of a week ago, and there was more stock pressing on sale than the demand could absorb.

Market for the higher priced grades of creamery and dairy butter had a heavy undertone, but an advance of 1c a pound was made in quotations on cheap packing stock and ladles, indicating that consumers were economizing by using the cheapest butter available. Egg market was weak at unchanged prices, with receipts of 980 cases.

Chickens were weaker and reductions of ½@1c a pound were made in prices of both live fowls and springs, while dressed chickens were lower. Ducks, turkeys, and geese were unchanged.

Fresh fruit and green vegetable trade was more active than of late days and prices showed firmness.

EGGS.

Firsts	31@31½
Ordin'y firsts	30¼@30½
Checks	15½@15½
Dirties	19½
rec., returned	31½@32c

NEW YORK, Jan. 18.—EGGS—Steady; receipts, 6,165 cases. Fresh gathered extras, 36@37c; extra firsts, 34@35c; firsts, 32½@33c; seconds, 31@32c; thirds and poorer, 25@30c; refrigerator, special marks, fancy, 29½@30c; firsts, 28½@29c; seconds, 27@28c; poor, 18@23c; state, Pennsylvania, and nearby hennery browns, 36@37c; do gathered brown and mixed colors, 32@35c.

BUTTER.

Extras	40c	Dairies—	
Extras, firsts	39c	Extras	34c
Firsts	34c	Firsts	31c
Seconds	31c	Packing stock	24c

NEW YORK, Jan. 18.—BUTTER—Unsettled; receipts, 4,649 tubs. Creamery specials, 41½c; extras, 40@40½c; firsts, 36@38½c; seconds, 33@35c; thirds, 30c; creamery held specials, 38½@39c; extras, 37@38c; firsts, 34@36c; seconds, 32@33c; state dairy tubs, finest, 37@39c; process specials, 29c; extras, 27½@28c; firsts, 26@26½c; seconds, 24@25c; factory, current make, firsts, 24@24½c; seconds, 23½c; packing stock, held, 25½c; packing stock, current make, No. 2, 22½@23c; packing stock, No. 3, 20@21½c.

PHILADELPHIA, Pa., Jan. 18.—BUTTER—Weak, 1c lower. Western creamery specials, 43c; do extras, 42c; nearby prints, extras, 44c.

CHEESE.

Longhorns	17c	Americas	17½c
Twins	16½c	Brick	16½c
Limburger	18c	Block Swiss	17c
Daisies	16½@16¾c	Round Swiss	16@16½c

NEW YORK, Jan. 18.—CHEESE—Steady; receipts, 477 pkgs.

PHILADELPHIA Pa., Jan. 18.—CHEESE—Firm; New York full creams, fancy, 17½c; do fair to good, 16½@17c.

POULTRY.

Dressed—		Live—	
Fowls	19@19c	Fowls	13c
Springs	10@12c	Springs	21½c
Ducks	15@17c	Roosters	6½c
Geese	13c	Ducks	13c
Turkeys	17@18½c	Geese	10c
Capons	17@20c	Turkeys	18c

NEW YORK, Jan. 18.—POULTRY—Dressed quiet and steady; western chickens, 19½@19c; fowls, 14@17½c; turkeys, 19@21½c. Live, receipts heavy, trading slow, and market badly demoralized; a car of fowls sold at auction at 13½c.

VEGETABLES.

Lettuce, leaf, box	22½c	Brown, Swedish	$2.00@2.75
Do head, hamper	$1.50@2.00	Lima beans, Cal., 100 lbs	$6.00
Potatoes	$1.00@1.10	Radishes, doz	40@75c
Sweet potatoes, brls	$3.00@4.50	String beans, hampers	$2.00
Cabbage, brls	$1.50@2.00	Parsley, brl	$9.00@12.00
Cucumbers, doz	$1.40@1.65	Onions, 76 lb sacks	$1.15@1.25
Turnips, tubs	60c	Tomatoes, 6 lb baskets	$4.00@4.50
Beans, hand picked, bu	$2.15@2.65		
Red kidney	$3.00@3.15		

FRUITS.

Apples, brls	$2.00@4.25	Grapefruit	$3.50@3.75
Do boxes	$1.25@4.00	Pineapples, crates	$3.00@3.50
Cal. pears, box	$1.50@2.25	Cranberries, brls	$8.00@9.00
Lemons	$4.00@5.00	Strawberries, qts	$2.00@3
Oranges	$2.00@4.75		

HOTELS IN HEAT SQUABBLE.

Auditorium Asks Injunction Against Congress Shutting Off Supply—Excessive Rates Are Alleged.

The Chicago Auditorium association yesterday filed a bill in the Circuit court asking an injunction to restrain the Congress Hotel company from shutting off the heat and light at the Auditorium hotel.

It is alleged the Congress company has been charging unjust rates for light and heat. It is urged that if an accounting be ordered the Auditorium company will be found to have been defrauded of a large sum of money.

"Simply an attempt to keep from paying a bill of some $5,000 for light, heat, and power due us," is the answer given by N. M. Kaufman, president of the Congress Hotel and Annex company.

BUTLER BROTHERS SECURE NEW SITE

Merchandise Firm Said to Have Bought More Property in Randolph Street.

GETS LAND FOR TERMINAL

Canadian Pacific Obtains 58 Pieces for a Freighthouse Near Twelfth Street.

Butler Bros., whose wholesale general merchandise establishment is located on Randolph street, just west of the river, are reported to be the actual purchasers of property adjoining on the west which has figured in recent real estate transactions. Approximately $550,000 is represented in parcels recorded up to this time.

While officials of the firm will neither affirm nor deny the rumor, it is generally believed. Samuel Minot Jones, in whose name the property is being recorded, is taking title for the wholesale company.

During the last ten days deeds have been filed conveying title in different parcels of land to Mr. Jones which represent a frontage of 151 feet on Randolph street and 285 feet on Canal street. It is expected the entire transaction will be closed within the next two days. Some of the land has been secured in the form of leaseholds and fees, while other parcels have been bought outright.

Occupy Leased Property.

At present Butler Bros. are occupying leased property, which is owned by William R. Linn, a board of trade operator. Mr. Linn was credited by an afternoon newspaper yesterday with being the buyer of the adjoining property and with planning to erect a ten-story building to be leased to Butler Bros. for purposes of expansion. He denied he had made any purchases of such character or had any intention of doing so.

The properties already bought are occupied for the most part by small structures, two lots on Canal street and one lot on Randolph street being vacant. The only buildings of any size are a four story structure facing Randolph street, which is comparatively new, and a double five story brick building on Canal street, near Lake.

The land involved so far was owned by James Ward, Biggio Bros, I. Lanski, J. G. Kirkwood, the estates of E. W. Rietz, and Charles Rietz and Urdillard Potter, the latter a resident of Burlington, Ia.; the estate of Auguste Juergens, and Ella F. D. Kennett.

Get Site for Terminal.

The Central Terminal railway company, a subsidiary of the Canadian Pacific railway, has concluded the purchase of fifty-eight pieces of land as a part of the auxiliary trackage and a site for the freight terminal to be built for use by the Canadian Pacific railway in the vicinity of Twelfth street and Canal and Jefferson streets. A total cost of $356,533 is involved in the fifty-eight purchases, which are expected to be filed for record in a few days.

Of the fifty-eight tracts, twenty-five are to be used for auxiliary tracks. They are located along both sides of Polk street from Walnut to South Fiftieth avenue. The cost was $52,084.

Thirty-three of the fifty-eight tracts are for freight terminal purposes and are located between Canal and Jefferson streets and Twelfth street and Fifteenth place. The aggregate consideration was $243,499.

Deal in Home Property.

Conveyance has been made of St. Joseph's home and other property at Ridgeway and Hamlin avenues by the Congregation of the Resurrection to the Franciscan Sisters of Saint Kunegunda. It is a formal transfer. A trust deed to the property has been given to the Chicago title and trust company to secure mortgage bonds of $50,000 for five years at 5 per cent.

Abraham Bernstein has sold to Robert Hoffman for a consideration of $42,000, the store and hotel building at the southeast corner of North Clark and Illinois streets. An incumbrance of $20,000 is assumed by the grantee.

Oscar B. Dunstad and others have sold to Oscar J. Stannerson of Manchester, Ill., the store and flat building and a lot 48x103 feet on Kinzie street, 100 feet west of Orleans street. The consideration was $18,000.

$1,000,000 Loan Secured.

Record has been made of a loan of $1,000,000 by R. B. Hill & Co. to Mandel Bros., to be used in the improvements now being made on the Mandel department store property. The loan is for ten years at 4½ per cent, and runs to the Chicago Title and Trust company as trustee.

The Quaker Manufacturing company, by Don M. Compton, president, has given a trust deed to land and buildings belonging to the company at Thirty-fifth place to Charles S. Williston to secure a loan of $45,000 for five years at 5 per cent.

Boost for West Side.

Speaking before the Chicago real estate board at a luncheon meeting yesterday, Harry Goldstein said west side property is good as an investment because of the number of manufacturing institutions which have been attracted to that section of the city on account of the trackage and terminal facilities afforded by the railroads. His talk was the second of a series on the subject of "Opportunities for Investment in Chicago."

Mr. Goldstein explained that the population of the west side is largely made up of artisans who have settled there to be in proximity to the manufacturing establishments where they are employed. He asserted that a majority of the manufacturing industries of Chicago are located on the west side.

Real Estate Transfers.

ROGERS PARK.

N. Clark-st., 73 n of Farwell, e f, 80x175, Jan. 15 [Mary Somers to Thomas Tasney] $ 4,000
Sherwin-st., 75 w of Sheridan-rd, n f, 80x185, June 6, 1911 [Myrtle McKinstry to Ora E. Smith] 10

LAKE VIEW.

Balmoral-av., 183 w of Winchester, n f, 25x125, Jan. 17 [Frank O. Lundgren to John V. Carlson] 4,000
Bryn Mawr-av., 300 e of Wayne, s f, 50x122, incumb. $2,000, Nov. 22, 1911 [Ida Hallner to Frank Hallner] 1
Same prty, Nov. 22, 1911 [F. Hallner to Joseph Hallner] 3
Claremont-av., 50 n of Winnemac, e f, 50x125, Jan. 5 [Paul V. Perry to Edward A. Berg] 3,700
Cullom-av., 253 e of Lincoln, n f, 30x125, Jan. 18 [Charles Kemnitz to Minnie Hurtsman] 6,150
Halsted-st., 142 s of Oakdale-av., w f, 48x120, m. c., Jan. [Julia T. Barr to Caroline L. Buckley & Marie S. Buckley] 10,000
Hermitage-av., 200 s of Winnemac, e f, 25x125, Jan. 16 [Benj. V. Emery to Aug. Ringlund] 3,250
Oakley-av., 50 s of Winnemac, w f, 50x125, Jan. 17 [Frederick Buchholz to Joseph Rubenstein] 2,000
Sheridan-rd., 90 s of Hollywood-av, w f, 100x190, Jan. 16 [Kathryn Royal to Jacob Sandrow] 10
Wellington-av., 150 e of Fourth, s f, 50x125, Jan. 18 [Mary Smyth to Albert Morris] 20
Winchester-av., 100 s of Montrose, w f, 50x125, Dec. 19 [Paul J. Alwert to Nicholas Zink] 1,500

JEFFERSON.

Elston-av., 200 s s of N. 424, m s f, 50x125, Jan. 16 [John W. Campbell to Clark A. Buswell] 10
N. 42d-ct., 151 s of Addison-st., e f, 75x125, Jan. 16 [Julius M. Birns to Frank P. Glore] 1,600
Fullerton-av., s e cor. Ridgeway, n f, 49x125, Jan. 18 [Michael G. Mayer to W. Harrison McKillip] 5,000
Lawrence-av., 196 e of Sheehy, n f, 25x124, Jan. 16 [John Sutcliffe to James S. Carter]
Ridgeway-av., 50 n of Belden, w f, 50x125, Jan. 18 [Anna M. Petersen to Emma Kiesling et al.] 1,000
N. Ridgeway-av., 1000 to 1024, and both to N. Hamlin-av., 206 ft. n.f on Schubert-av., 201 s f on Ridgeway, and 207 w f on Hamlin, June 6, 1911 [St. Joseph Home Congregation of the Resurrection to Franciscan Sisters of Saint Kunegunda, a corporation] 1
Third Security Savings bonds, Jan. 1, 1912, 5 per cent [Franciscan Sisters of St. Kunegunda to C. T. & T. Co., trustee] 80,000

NORTH TOWN.

Bissell-st., 172 n of Clay, w f, 48x125, and s. p., Dec. 28, 1908 [William J. Bacilek to Francis M. Keough] 10
Bissell-st., 172 s of Clay, e f, 24x76, Jan. 12 [Christian Eisenhuth et al. to Augusta H. Clark-st., s e cor. Illinois, w f, 20x100, incumb. $20,000, assumed by grantee, Jan. 11 [Aloysius Bernstein to Robert Hoffman] 42,000
Fremont-st., s e cor. Willow, w f, 48x125, Jan. 15, 1908 [Ole Nelson to Edward and Martin Nelson] 1
Kinzie-st., 100 e of Orleans, s f, 42x100, Dec. 30, 1911 [Oscar B. Dunstad et al. to Oscar J. Stannerson, Manchester, Ill.] 15,400
Ontario-st., s w cor. Fairbanks-ct., n f, 166x100, Jan. 17 [William S. Hay to P. S. Burch & Co.] 1
Same prty, superior-ct., n f, 20x96, incumb. $8,400, Jan. 17 [Charles Simonson to Abraham Zettenfeld] 9,200
94 [old] Townsend-st., s f, 27x125, incumb. $1,600, Jan. 16 [C. T. & T. Co., trustee, to Frank P. A. Navigato] 6,000

SOUTH TOWN.

Prairie-av., 102 n of 87th-st., e f, 16x30, E. of L., incumb. $2,000, Jan. 17 [Nellie E. Myers to Laura S. Jennings] 5,100
State-st., 13 n of 24th, w f, 26x130, Aug. 1, 1911 [Ellen T. Coughlin to Thos. Ashburnman et al.] 1
52d-st., 96 w of Paulina, n f, 24x125, Nov. 18, 1911 [Margaret Collins to Charles F. Collins] 1

HYDE PARK.

Carolin's sub., s 20 ft L. 66 and n 16 L. 4, in L. 20, Little & S. sub. S. W. ¼ S. W. ¼ Sec. 33, 14, incumb. $2,000, Dec. 28, 1911 [Harold F. Coleman to Sarah La Grange] 2,600
Colfax-av., 125 n of 85th-st., w f, 50x125, Jan. 8 [A. Sazuka to Frank Sainski] 1,050
Euclid-av., 100 n of 55th-st., w f, 125x167, Jan. 17 [Belle Reed Brenner quitclaims to Wm. Carnegie Brenner] 2
Forest-av., 118 s of 113th-st., w f, 66x122, Dec., 1911 [Pullman T. & S. Co., tr., to Adolph Johnson] 1,400
Hampton-av., 310 s of 87th-st., e f, 50x165, and c.p., Nov. 1, 1911 [Tomasz Trojanowski to Ignacy Hyzy] 1
Same prty, Nov. 10, 1911 [I. Hyzy to Anieszka Trojanowski] 2
Indiana-av., s w cor 53d-st., s f, 24x161, Jan. 16 [August H. T. Wegner to Rudolph J. Busch] 20
Indiana-av., 25 s of 53d-st., e f, 25x161, Jan. 16 [Anna H. Bellfuss to Rudolph J. Busch] 10
Madison-st., 100 e of 50th-ct., s f, 25x125, Jan. 16 [Aug. C. Sievers to Ivy M. Sievers] 1
Michigan-av., 166 n of 87th-st., w f, 50x125, Jan. 4 [Abraham H. Feuchtwanger et al. to Geo. W. Farmer] 4,500
Michigan-av., 133 s of 119th-st., w f, 264 100, Jan. 6 [Chas. Geba to Hannah Geba] 1
60th-st., Sou. m. cr. 1 s of S. Chicago-av., n f, 50x150, cor to alley, Jan. 16 [Mollie O'Conner to John Kelly] 800
State-st., 150 n of 50th, w f, 100x161, incumb. $18,000, Jan. 9 [Lena D. Birkemier to J. W. Schmidt, Fond du Lac, Wis.] 1
Vernon-av., 76 n of 71st-st., 25x125, incumb. $3,000, Oct. 12, 1911 [Charles P. Caldwell to John A. Blyde] 3,800

LAKE.

Aberdeen-st., n e cor 71st, w f, 87½x136, incumb. $3,000, Jan. 10 [Edmund Ungar to Peter Carlson] 1
Ada-st., 248 s of 37th, s f, 24x125, Dec. 16, 1911 [Edward Sickels to Esther J. Craig] 3,300
50th-st., 96 w of Loomis, s f, 48x118, ind. q. int., Aug. 15, '11 [Adolf P. Anderson to Robert Anderson] 1
Halsted-st., 235 s of 54th, w f, 40x125, Oct. 11, 1911 [Theresa W. Wolf to Ned Gust Arges] 750
Marshfield-av., 175 n of 74th-st., w f, 50x124, incumb. $2,500, Jan. 5 [Chas. Hodges to Margaret Clark, Juneau, Wis.] 1

WEST TOWN.

Albany-av., 274 n of George-st., w f, 50x125, Jan. 15 [Ernst Ullrich to Frederick Schultz] 900
Division-st., s e cor of Richmond-st., s f, 66x120, incumb. $3,000, Dec. 12, 1911 [Eugene Brown to Elizabeth Kessner] 1
Ridgeway-av., 114 s of Division-st., e f, 25x124, Jan. 19 [Hans J. Hansen to Jno. E. Hansen] 2,000
Rockwell-st., 200 s of Hirsch, w f, 25x125, June 22, 1906 [Ole Nelson to Edward and Martin Nelson] 1
Washington-blvd., 126 w of S. 41st-av., n f, 50x124, Jan. 2, 1911 [Int., Jan. 2, '12] 1
Nicholson to S. Wm. Polkey] 1
Same prty, und. ¼ int., Jan. 16 [S. Wm. Polkey to Ruby S. Nicholson] 1
Loomis-st., 100 s of Jackson-blvd., w f, 25x120, Dec. 27, 1911 [estate of L. C. Paine Frost to Clyde E. Douglas] 1
Taylor-st., 200 w of Loomis, n f, 50x102, incumb. $2,500, Jan. 15 [Sarah Chermerinsky to Louis Levinson] 1
Lawndale-av., 126 s of Chicago-av., e f, 50x125, incumb. $3,500, Jan. 16 [Arne Pedersen to Robert W. Phalps] 1
Central Park-av., 80 n of 16th-st., e f, 25x124, incumb. $7,500 Jan. 9 [Libby Goodman et al. to Rita Goldman] 12,200
Douglas-blvd., 50 s of Homes-av., e f, 50x161, Jan. 9 [Albert T. Dalton to Katherine A. McLaughlin] 10
14th-st., 86 e of Johnston, s f, 22x102, incumb. $2,500, Jan. 17 [Hyman Thatch to Samuel Paul] 5,700
Independence-blvd., s e cor of W. 12th-st., w f, 66x150, Jan. 17 [Clina N. Carter to Alexander Belfield, Morris Hirsch, and Emanuel Hersog] 1
Independence-blvd., 284 s of 12th-st., w f, 42x200, Jan. 16 [Mary E. Morey to Levi Goldstein] 10
Independence-blvd., 334 s of 12th-st., w f, 42x200, incumb. $2,000, Jan. 16 [Levi Goldstein to Lizbre Cohen] 1
Kedzie-av., 150 s of 12th-st., 33x125, Jan. 19 [Isaac Schiff quitclaims to Benjamin J. Schiff] 1
Lawndale-av., 141 s of 19th-st., w f, 24x124, Jan. 20 [Joseph Sevenstern to David Brownstein] 1
Maxwell-st., 162 w of Waller, 24x80, Jan. 13 [Lazarus Berne to Louis Prizamic] 7,500
Monroe-st., 4940 s f, 25x124, incumb. $4,000, Jan. 17 [Charles O. Scott to Charles T. Dahlquist] 5,400
Robey-st., s f of 22d-ct., 24x100, m or l, March 22, 1904 [Adam Kiepser to Kathy Klein] 1
Same prty, March 20, 1904 [K. Klein to Karolina Kiepser] 1
Same prty, Jan. 19 [K. Kiepser to Karoline Allgaier] 1
Spaulding-av., 229 n of Douglas-blvd., w f, 50x124, incumb. $2,250, Jan. 15 [Abraham Royal to Jacob Sandrow] 10
Spaulding-av., 250 n of 13th-st., e f, 25x124, Jan. 19 [Mamie Schlecht to Edward Jehn] 1
Same prty, Jan. 12 [E. Johnson to Davis Brezowsky] 1
Turner-av., 302 s of 18th-st., e f, 25x124, and ¼ int., incumb. $2,700, Jan. 12 [Samuel Levitt to Rubin Katz] 1
22d-st., 111 e of Lawndale-av., s f, 21x110, Jan. 18 [Joseph A. Holoub to Vaclav Brodil] 1
22d-st., 264 w of Washtenaw-av., n f, 24x124, Jan. 6 [Marie Krunovsky to Kate Schmerin, c, to Charles J. Sekera] 10,800
Union-st., s e cor of O'Brien, w f, 24x90, Jan. 9 [Teadora Kaus quitclaims to Rose Freis] 1
Washburne-av., 100 e of Center, n f, 24x124, incumb. $3,000, Jan. 16 [Max Bernstein to Dave Goodman and Harry Ballansky] 5,400

BLOOM.

Trust deed—Township 35, ns e ¼ n e ¼, 21-35-14, and blds., etc., Jan. 17, 5 years, 5% [Quaker Manufacturing company, by Don M. Compton, president, to Charles S. Williston] 45,000

CALUMET.

Washington Heights, lots 19 to 20, block 56, Jan. 15 [David H. Airey to Amanda E. Airey] 1,500

CICERO.

Morton Park Householders' addition lot 32, block 4, Dec. 13, 1911 [Frank E. Hathaway to Emma Pottkoske] 800
Township 39, lots 6 and 7, s ¼ block 28, 19-39-13, Dec. 12, 1911 [Michael Marsic to Marie Radic] 3,500

NEW TRIER.

Wilmette, Lake Shore addition, n 14 ft. L 5, all lot 1 and s 1 lot block 17, Jan. 9 [Jalmar P. Westerdahl to Nell M. Brown] 1,331

PROVISO.

Thatcher's sub. n 55 of s 110 lot 10 sub n w ¼ 12-39-12, Jan. 13 [John Humphrey to Byron C. Porter] 4,500

RIDGEVILLE.

North Evanston, lot 20, block 11, Oct. 9, 1911 [Mabel A. Olsen to George S. Moore] 1
Same prty, Jan. 15 [G. S. Moore to Howard G. Moore] 1

Building Permits.

2646-52-56 N. Maplewood-av., 2 story brick residence, M. K. O'Gallagher $10,800
1309 Nelson-st., 2 story frame flats, August Kranth 2,500
2520 E. 75th-st., 2 story frame residence, Boyd 5,500
3410 W. Chicago-av., 1 story brick theater, John A. Sabo 7,000
2041 Baldwin-av., 2 story brick flats, Kelly Reiter 12,000
803 W. Lake-st., 3 story brick store and flats, Charles Hollenbach 12,000
4033 Grove-av., 3 story brick addition to storage, Chicago Packing company 6,000
2326-28 Blackhawk-av., 2 story frame flats, John Dicken 5,000
3618 S. Sangamon-st., 2 story brick flats, Marie Dvorak 4,000

ASKS REDUCED FOOD TARIFF.

Representative Sabath Introduces Bill Intended to Lower the Cost of People's Sustenance.

Washington, D. C., Jan. 18.—The high cost of living was made the basis for a bill introduced today by Representative Sabath of Illinois, which would exempt duty on foods, including rice, rye, milk, sugars, wheat, barley, potatoes, butter, eggs, cattle, sheep, all smoked and fresh meats, tallow, and poultry. The bill was referred to the ways and means committee.

THE DAY IN CONGRESS.

SENATE.

In session 2 p. m. Indian committee favorably reported Gamble bills to open 2,540 acres of unallotted Cheyenne river-Standing Rock Indian lands in the Dakotas. Sub-committee on elections unanimously agreed to report that charges of corruption and bribery against Senator Stephenson of Wisconsin have not been proved. Senator Heyburn attacked Samuel Gompers, questioning his citizenship and saying he was not qualified to address the senate. Gompers was defended in the colloquy which ensued. Senator McCumber spoke in defense of the pending arbitration treaty. The international salvage treaty was ratified. Adjourned at 5:13 p. m. until 2 p. m. Monday.

HOUSE.

Met at noon. District of Columbia appropriation bill considered. Henry bill for changing date of inauguration and assembling of congress favorably reported by judiciary committee, with prospect of early house debate. Secretary MacVeagh urged appropriation for printing more currency paper to meet shortage of small bills and provide "clean money." Democratic Leader Underwood announced that the caucus of the steel tariff would be held next Monday instead of Saturday. Railroad securities commission plan for publicity of corporation issues was embodied in a bill introduced by Harrison [N. Y.], Democrat. Adjourned at 4:47 p. m. until noon Friday.

ARMOUR EARNINGS SHOW HEAVY CUT

Net Drops 57 Per Cent; Follows Diminution of 30 Per Cent for 1910.

DIVIDEND 10 PER CENT.

Company Issues Annual Statement; Three New Directors Are Named.

Net earnings of Armour & Co. in the year ended Nov. 4, 1911, showed a diminution of 57 per cent, following a drop of 30 per cent in profits, as compared with 1910.

The annual statement issued yesterday from the La Salle street office shows net earnings applicable to dividends equal to 12.55 per cent on the $20,000,000 capital stock, compared with 29.08 per cent in 1910 and 25.64 per cent in 1909. The accompanying statement of J. Ogden Armour, president of the company, makes no comment on the decrease, but says simply:

"The net earnings equal about 2% per cent on the net capital invested [capital stock and surplus] and about 1 per cent on the total sales."

Comparison of Three Years.

The statement compares with those of previous years as follows:

	1911.	1910.	1909.
Net manufac. and sales	$ 5,611,100	$ 7,027,205	$ 8,059,200
Net Armour Car lines	486,726	668,960	681,978
Net allied companies	436,614	1,111,462	1,008,454
Net miscell. and storage	104,733	85,647	88,881
Total net profits	$ 6,638,577	$ 9,893,203	$ 10,582,905
EXPENDITURES.			
Int. on bonds	1,394,082	1,380,000	.....
Interest bor. money	725,991	422,105	1,197,183
Adm. expense	1,205,794	1,415,900	1,276,787
Taxes, ins., etc	708,655	802,578	741,060
Net earn.	$ 2,510,053	$ 5,817,720	$ 7,127,926

ASSETS.

	Nov. 4, 1911.	Oct. 22, 1910.	Oct. 22, 1909.
Lands, plants, etc.	$ 44,057,850	$ 44,075,018	$ 42,195,370
Refriger. and other cars	11,717,290	11,608,729	11,211,133
Invest. allied Co.	16,737,796	16,860,710	14,255,146
Inventories	32,550,210	31,294,144	26,171,994
Misc. invest'ts	5,518,991	4,666,127	4,196,265
Bills receiv'e	3,268,377	3,068,777	2,468,377
Accts. receiv.	$1,713,327	10,743,692	12,750,754
Cash	4,356,416	4,320,612	3,526,401
Tot. assets	$130,896,715	$128,366,704	$124,626,040

LIABILITIES.

Bills payable	$10,255,100	$7,719,675	$ 1,967,000
Accts. pay'ble	4,671,411	3,071,868	2,218,446
Bond interest reserve	878,895	920,738	$40,000
Bonds	30,000,000	30,000,000	30,000,000
Capital stock	20,000,000	20,000,000	20,000,000
Surplus	74,422,868	73,883,313	70,165,592
Total liabil.	$130,896,713	$130,366,704	$124,626,040

Car Line Earnings Fall.

It will be observed that not only did the profits from the manufacture and sale of meat products fall below 1910 and 1909, but the earnings of the car lines fell off somewhat, and there was a more serious falling off in profits from the allied companies. The smaller income account of storage and miscellaneous departments showed an inconsequential increase. There was another increase in interest on borrowed money during the year.

The balance sheet shows total current assets of $67,405,764, comparing with $62,766,250 in 1910 and $57,064,391 in 1909. Current liabilities are also heavier, $14,826,511 comparing with $10,791,688 in 1910, and $4,190,448 in 1909. During the year there was heavier investment in marketable securities. There is no appreciable change in property valuation. The surplus now stands at $74,493,366, or three and three-fourths times the amount of capital stock.

Pays 10 Per Cent Dividend.

The company paid last Monday the 10 per cent dividend, as a year ago. Dividends prior to 1910 were not publicly announced.

At the annual meeting three new directors were named, F. E. White, Robert J. Dunham, and Frederick W. Croll, one to fill an old vacancy existing all through last year, and the other two increasing the board membership from nine to eleven. The officers and directors follow:

President—J. Ogden Armour.
Vice president—Charles W. Armour.
Treasurer—Frederick W. Croll.
Assistant Treasurer—Robert J. Dunham.
Secretary—Charles W. Comes.
Assistant secretary—Charles H. Hazard.
Directors—J. Ogden Armour, Charles W. Armour, A. Watson Armour, Thomas J. Connors, Frederick W. Croll, Robert J. Dunham, Henry P. Darlington, Arthur Meeker, Samuel McRoberts, George B. Robbins, F. E. White.

Swift & Co.'s statement for the year ended Sept. 30, showed net equal to 8.53 per cent on $75,000,000 stock, against 11.75 on $60,000,000 in 1910, and 13.66 per cent in 1909.

EXPERT SUES CITY FOR FEES.

Rudolph M. Patterson Says He Has Not Been Paid for Work in Assessment Cases.

Rudolph M. Patterson, former real estate expert for the city of Chicago, filed suit against the city in Municipal court yesterday for $14,500 for services in examining property from April, 1907, to March, 1911. Patterson says he examined the property for the purpose of giving expert testimony in the trial of special assessment

FAVOR TERMS OF BANK BLOCK SALE

Stockholders Informed of Disposal of Continental-Commercial Building.

EDISON COMPANY BUYS.

Shareholders of Safe Deposit Branch Urged by Bank to Accept Par for Stock.

Stockholders of the Commercial National Safe Deposit company received yesterday official announcement of the terms of the sale of the Continental and Commercial National Bank building to the Commonwealth Edison company. The deal was closed with the bank, the controlling interest, last week, as announced in THE TRIBUNE. The circular to the minority stockholders contains a recommendation to them that they sell their shares to the Commonwealth Edison company at the same price which the Continental accepted for its shares, par.

The total capital of the Commercial National Safe Deposit company is $2,860,000. Of this amount the Continental National bank holds $2,074,800, leaving minority stockholders $785,500. Last September the deposit company increased its capital 20 per cent and gave the stock to the shareholders as a stock bonus. In fact, therefore, the purchase price at par is equivalent to $130 a share and is so figured by the contracting parties.

Circular Signed by Officials.

The circular is signed by President Reynolds of the Continental and Commercial bank, while W. J. Chalmers, president of the Safe Deposit company, and Ralph Van Vechten, the secretary, recommended to the minority stockholders that they accept the price which the bank has accepted. The sale of the shares held by the bank carries of course the control and completes the deal so far as it is concerned.

The circular recites the necessity for selling the present structure and says that inasmuch as the value of the investment was determined to a considerable extent by the character given to the building by the bank, it has been a matter of pressing importance to secure a purchaser for the building. The announcement continues:

"Negotiations have been conducted for some time with the Commonwealth Edison company, and to this end, and after careful consideration, and with the aim of securing for you as large a price for your stock as possible, the officers of your company and of the Continental and Commercial National bank, your principal stockholder, has agreed to recommend to you the sale of your stock in the building for such sum as will net you par."

Feb. 1 Is Deposit Date.

Such minority stockholders as sell their stock are expected to turn it in to the Continental National bank on or before Feb. 1, 1912.

The circular contains a statement of the condition of the company as of Feb. 1, 1912, together with the price agreed upon for the sale of the building, as follows:

ASSETS.	
Cash and accounts receivable as of Feb. 1, 1912	$191,200
LIABILITIES.	
Bills payable	$ 9,000
Janitary operations	18,500
Bond interest accrued	20,200
Taxes 1911	84,805
Commission for sale of building 50,000	189,555
Balance	1,741
The price agreed upon for the building is	2,877,000
Total net value of your investment	2,878,741
Capital stock of building at par	2,860,000
Balance	$ 18,741

Will Discontinue Dividends.

The Commercial Safe Deposit company has for something over a year been paying 6 per cent on its stock, an increase from 5 per cent. The Commonwealth Edison company proposes to remodel the ground floor of the structure at a total cost of over $300,000 as a first expenditure out of earnings. The new owners will, therefore, discontinue dividends for an indefinite period. The Continental National people were sufficiently desirous of disposing of the building to clean up, as the largest interest, the miscellaneous obligations and leave the minority stockholders free to accept the net price at par for the combined amount of stock which they paid for and which they received as a bonus.

Controller's New Rulings.

Lawrence O. Murray, controller of the currency, yesterday issued two important orders relating to the examination of national banks. On investigation he has found that a large list of banks which are overdue for examination has been maintained in his office for years past. He has decided that every bank must be examined at the time the examination is due. His order in this connection follows:

"Heretofore there has been kept in the controller's office a list of banks overdue for examination. Beginning the first of February that list will be discontinued, but a certificate from each examiner will be required stating that all banks assigned to him due for examination, whether regular or special, must have been examined. If any examiner cannot keep his work from falling behind, then his district will be cut down to such proportions as will enable him to make the examinations on time."

The controller has also found that in cases in which bank examiners have reported adversely there would be a rush of bank officers to Washington to complain of the findings. To cover this point the following order was issued:

"Whenever the officers and directors of a national bank desire to appeal to this office for a review of the instructions given or criticisms made by the examiner, based upon his examination of the bank, or to ask that office instructions to the bank based on the examiner's report, be in any way modified, you will please notify the bank that the controller will require in every case that the examiner be present at the hearing."

St. Paul Dividend Thursday.

It was announced that formal discussion of the question of the next dividend on the Chicago, Milwaukee and St. Paul's common stock would come up at the regular monthly meeting of the directors scheduled to be held on next Thursday. The executive committee took no action at its meeting yesterday.

Union Trust Grows.

The Union Trust company has decided to increase the space devoted to its savings department. It has secured an additional number of rooms on Jackson street, which will double the size of the savings bank quarters. More room will also be afforded the women's department.

In a circular to the stockholders, President F. H. Rawson announces the addition of Frank Collins to the official staff, his position being that of assistant secretary. Profits of the bank for the year just closed were not as large as formerly on account of the lower average interest rates prevailing. The bank, however, paid the usual dividend and made an addition of $150,000 to the surplus account out of profits.

London's Huge Clearings.

The Bankers' clearing house of London has issued its annual statement showing total transactions of roundly $90,000,000,000 in 1911. There was a decrease in the turnover compared with 1910. The smaller number of exchanges in 1911 is accounted for by the fact that in 1910 there were heavy borrowings on treasury bills, an unprecedented issue of new foreign loans, increased capital for commercial undertakings and also there was the "rubber boom."

The annual report given in pounds (000 omitted) follows:

	1911.	1910.	Decrease.
Grand total	£14,613,877	£14,658,963	$ 44,956
Town clearing total	12,890,071	12,967,079	161,008
Metropolitan clear. total	790,590	770,872	*25,814
Country cheque clearing, total	1,221,420	1,186,912	*31,108
Fourths of the mon.	568,736	566,865	25,129
Console settlg. days	678,652	755,450	54,778
Stock exchange account days	2,218,700	2,221,895	42,685

*Increase.

Dividends Declared.

The Amalgamated Copper company has declared the usual quarterly dividend of 30 cents a share, payable Feb. 20 to stock of record Jan. 27.

Chemical Steel company declared the regular quarterly dividend of 1¼ per cent, payable Feb. 15 to stock of record Jan. 31.

The Parrot Silver and Copper company declared the regular quarterly dividend of 15 cents, payable Feb. 26 to stock of record Jan. 27.

The Cities Service company has declared a monthly dividend of 1-3 per cent on the common stock, placing the stock on a 4 per cent basis, an increase of 1 per cent per annum. The regular monthly dividend of ½ per cent was also declared on the preferred stock. Both dividends are payable Feb. 1 to stock of record Jan. 20.

The Illinois Central railroad has declared the regular semi-annual dividend of 3½ per cent payable March 1 to stock of record Feb. 1.

The Gorham Manufacturing company has declared the regular quarterly dividend of 2½ per cent on the common stock, payable Feb. 15 to stock of record Feb. 10.

The United States Metal Products company has declared the regular quarterly dividend of 1¾ per cent on the preferred stock, payable Feb. 10 to stock of record Feb. 1.

Consumption of Biscuit.

An interest in the National Biscuit company has figured out the following consumption of biscuits in three important countries:

United States per capita	$ .76
Dominion of Canada	2.00
England	4.00

According to this it shows there is a great deal of room for increased consumption of biscuit in this country.

Money and Exchange.

Money in Chicago easy, 4@5 per cent on commercial paper, 4@4½ per cent on collateral, and 4@5½ per cent for time money. Foreign exchange steady at the following quotations:

Sterling—	Demand.	Sixty days.
Actual	487¼	484
Commercial	486½	485½
Paris francs—		
Actual	5.16⅞	5.21¼
Commercial	5.15⅜	5.21⅛
German marks—		
Actual	95¼	95 3-16
Commercial	94⅞	94⅝

Chicago clearings, $30,252,414. New York exchange sold at 25c premium.

North Shore Trust Company.

Directors and officers of the North Shore Trust company, Highland Park, Ill., have been re-elected as follows:

Directors—J. Fred McGuire, Charles A. Wightman, Arthur W. Vercoe, Ira J. Geer, R. C. Keller.

President—J. Fred McGuire.

Vice president—Charles A. Wightman.

Cashier—Arthur W. Vercoe.

Assistant cashier—E. J. Grundy.

Old Colony Trust Elects.

At the annual meeting of the Old Colony Trust and Savings bank Thad. H. Howe was re-elected president, H. T. Bowers vice president, and Hugo Meyer cashier. Directors are: N. A. Baker, C. O. Barnes, George B. Beatty, E. M. Board, H. T. Bowers, W. E. Buehler, J. G. Budde, Richard J. Coyne, William W. Cox, Peter L. Evans, F. O. Heagland, Thad. H. Howe, J. G. McMichaels, F. W. Wentworth, and W. M. Simpson.

Chicago Securities.

Booth Fisheries stocks sold off on the local exchange. The common declined from 45 to 44, but recovered at the close. The preferred sold from 85 to 84. The opening price, however, was several points below the last previous sale. There was no support in the market. The position of the company remains unchanged. Earnings on the common stock are equal to about 9 per cent.

Diamond Match shares were firm, though but moderately active, closing at 110¼. Illinois Brick stock was irregular, selling off from the opening. Series 2 certificates were also weak. Chicago Elevated Railways preferred was firm, advancing to a new high price, 98. Commonwealth Edison was steady at 138.

In the bond department the purchase money bonds of the Railways company were in good demand, advancing from 83 to 83. The adjustment incomes were up to 56¾. There was good demand for Commonwealth Edison 5s.

IN FOREIGN STOCK MARKETS.

LONDON, Jan. 18.—Money was firm today and discount rates hardened on the gold exports to India. The stock market was quiet and steady. American securities were quiet and featureless during the forenoon. In the afternoon Canadian Pacific declined, but the rest of the list barely moved and the market closed dull.

LONDON CLOSING STOCKS.

	London, N. Y. Jan. 18. equiv.	London, N.Y. Jan.17. equiv.	Yester-day's close
Amal. Copper	66⅜	65	66⅜
Atchison	107⅜	108	108
Do pfd	104½	103⅞	104½
B. & O.	107⅛	104½	107⅛
Can. Pacific	236⅝	236⅜	237
C. & O.	74¼	72⅝	74⅜
C. G. W.	18¼	18	18⅜
C. M. & St. P.	111	108	110⅝
D. R. G.	21⅝	21⅜	22
Do 1st pfd	46¼	44⅜	46¾
Do 2d pfd	32⅝	31	32
Ill. Central	134½	132⅝	135⅜
L. & N.	150	150	150
M., K. & T.	28¾	28¼	29
N. Y. Central	110¾	107½	110
Nort. & West	112	109	112
O. & W.	39¾	38⅜	39⅝
Reading	164⅜	163¼	164⅜
So. Pacific	112⅝	108¾	112⅝
So. Ry.	28⅝	28	28⅝
Do pfd	72	70¾	72
Union Pacific	171⅜	167⅛	172⅜
Do pfd	93¾	90¾	93¾
U. S. Steel	66⅜	66⅜	66⅜
Do pfd	113⅝	110⅝	113⅝
Wabash	7¼	7	7¼
Do pfd	19¼	18¾	19¼

Consols for money, 77¼. Do for account, 77⅛. Spanish 4s, 86¾. Amal. Cop., 66⅜. Rand Mines, 6⅝.

Bar silver steady, 28d per ounce. Money, 8@3½ per cent. The rate of discount in the open market for short bills is 3⅝ per cent. The rate of discount in the open market for three months bills is 3⅝ per cent.

LONDON, Jan. 18.—The weekly statement of the Bank of England shows the following changes:

Total reserve, increased	£1,103,000
Circulation, decreased	544,000
Bullion, increased	1,258,646
Other securities, decreased	907,000
Other deposits, decreased	824,000
Public deposits, increased	2,084,000
Notes reserve, increased	1,771,000
Government securities unchanged.	

The proportion of the bank's reserve to liability this week is 48.34 per cent; last week it was 46.98 per cent.

PARIS, Jan. 18.—Prices were generally firm on the bourse today.

PARIS, Jan. 18.—The weekly statement of the Bank of France shows the following changes:

	Francs
Notes in circulation, decreased	28,573,000
Treasury deposits, increased	21,690,000
General deposits, increased	4,325,000
Gold in hand, increased	3,500,000
Silver in hand, increased	2,825,000
Bills discounted, increased	5,200,000
Advances, decreased	20,825,000

BERLIN, Jan. 18.—The bourse opened weaker today. Prices strengthened later and closed steady.

CHICAGO STOCKS

	Shares.	High.	Low.	Jan.18.	Close Jan.17.
American Can	100	12	12	12	12
Do pfd	100	92¾	92¾	92¼	92¼
Am. Shipbuilding pfd	40	104½	103	105	....
Booth Fisheries	277	46	44	45	45
Dd pfd	210	85	84	84	....
Do ctfs	30	44	44	44	....
Chi. Elt. Rys.	26	37¼	37¼	37½	....
Do pfd	467	98	92	98	....
Chi. Pneu. Tool	220	48¾	46	48¾	48
Chi. Rys., ser. 2	390	37	36½	36¾	37
Chi. Tel. rcpts.	62	141¾	141	141¾	....
Com. Edison	455	139	136	138	138
Diamond Match	45	110¾	110	110¾	110
Illinois Brick	60	59	58	58½	59
McC.-Howell pfd	25	91½	91¼	91½	91¼
National Carbon	10	108	108	108	....

Bond sales were:

$5,000	Chicago Railways adj. inc. 4s	53½			
5,000	Chicago Railways adj. inc. 4s	54¾			
5,000	Chicago Pneu. Tool 5s	93			
2,000	Chicago Railways 4s A	86¾			
5,000	Chicago Railways 1st 5s	100¼			
8,000	Commonwealth Edison 5s	103¼			
5,000	Consumers' Gas 5s	102⅞			
9,000	Met. El. gold 4s	83½			
5,000	Mutual Fuel Gas 5s	101½			
5,000	Diamond Match deb. 6s	109¼			
2,000	Cicero Gas 5s	97			
8,000	Western Electric 5s	102¾			
5,000	Chicago Railways pur. money 4s	86			
5,000	Chicago Railways pur. money 4s	84½			
5,000	Chicago Railways pur. money 4s	85			
8,000	Chicago City Railway 5s	102¾			
8,000	Chicago Railways 5s A	96¼			

RAILROAD EARNINGS.

AURORA, ELGIN AND CHICAGO.

The report of earnings of the Aurora, Elgin and Chicago Railroad company for December and the half year ended Dec. 31, 1911, compared with the same periods in the previous year, follows:

December—	1911.	1910.
Gross earnings	$143,178	$124,574
Operating expenses	81,189	85,983
Net earnings	61,988	39,510
Interest and taxes	27,018	24,649
Surplus	34,969	4,861
From July 1—		
Gross earnings	982,941	834,458
Operating expenses	526,222	366,584
Net earnings	454,722	430,021
Interest and taxes	219,353	201,296
Surplus	235,368	228,725

The surplus for six months is equal to the full year's dividends of 6 per cent on the $3,100,000 preferred stock and about 1¼ per cent on the same amount of common stock. The latter shares pay dividends of 3 per cent annually.

terly dividend of 1¼ per cent, payable Feb. 15 to stock of record Jan. 31.

The Parrot Silver and Copper company declared the regular quarterly dividend of 15 cents, payable Feb. 26 to stock of record Jan. 27.

The Cities Service company has declared a monthly dividend of 1-3 per cent on the common stock, placing the stock on a 4 per cent basis, an increase of 1 per cent per annum. The regular monthly dividend of ½ per cent was also declared on the preferred stock. Both dividends are payable Feb. 1 to stock of record Jan. 20.

The Illinois Central railroad has declared the regular semi-annual dividend of 3½ per cent payable March 1 to stock of record Feb. 1.

The Gorham Manufacturing company has declared the regular quarterly dividend of 2½ per cent on the common stock, payable Feb. 15 to stock of record Feb. 10.

The United States Metal Products company has declared the regular quarterly dividend of 1¾ per cent on the preferred stock, payable Feb. 10 to stock of record Feb. 1.

Consumption of Biscuit.

An interest in the National Biscuit company has figured out the following consumption of biscuits in three important countries:

United States per capita	$ .76
Dominion of Canada	2.00
England	4.00

According to this it shows there is a great deal of room for increased consumption of biscuit in this country.

Money and Exchange.

Money in Chicago easy, 4@5 per cent on commercial paper, 4@4½ per cent on collateral, and 4@5½ per cent for time money. Foreign exchange steady at the following quotations:

Sterling—	Demand.	Sixty days.
Actual	487¼	484
Commercial	486½	485½
Paris francs—		
Actual	5.16⅞	5.21¼
Commercial	5.15⅜	5.21⅛
German marks—		
Actual	95¼	95 3-16
Commercial	94⅞	94⅝

Chicago clearings, $30,252,414. New York exchange sold at 25c premium.

North Shore Trust Company.

Directors and officers of the North Shore Trust company, Highland Park, Ill., have been re-elected as follows:

Directors—J. Fred McGuire, Charles A. Wightman, Arthur W. Vercoe, Ira J. Geer, R. C. Keller.

President—J. Fred McGuire.

Vice president—Charles A. Wightman.

Cashier—Arthur W. Vercoe.

Assistant cashier—E. J. Grundy.

Old Colony Trust Elects.

At the annual meeting of the Old Colony Trust and Savings bank Thad. H. Howe was re-elected president, H. T. Bowers vice president, and Hugo Meyer cashier. Directors are: N. A. Baker, C. O. Barnes, George B. Beatty, E. M. Board, H. T. Bowers, W. E. Buehler, J. G. Budde, Richard J. Coyne, William W. Cox, Peter L. Evans, F. O. Heagland, Thad. H. Howe, J. G. McMichaels, F. W. Wentworth, and W. M. Simpson.

Chicago Securities.

Booth Fisheries stocks sold off on the local exchange. The common declined from 45 to 44, but recovered at the close. The preferred sold from 85 to 84. The opening price, however, was several points below the last previous sale. There was no support in the market. The position of the company remains unchanged. Earnings on the common stock are equal to about 9 per cent.

Diamond Match shares were firm, though but moderately active, closing at 110¼. Illinois Brick stock was irregular, selling off from the opening. Series 2 certificates were also weak. Chicago Elevated Railways preferred was firm, advancing to a new high price, 98. Commonwealth Edison was steady at 138.

In the bond department the purchase money bonds of the Railways company were in good demand, advancing from 83 to 83. The adjustment incomes were up to 56¾. There was good demand for Commonwealth Edison 5s.

NEW YORK STOCK TRANSACTIONS

Description.	Sales.	Open.	High.	Low.	Close Jan. 18.	Close Jan. 17.
Amal. Copper	2,500	64⅞	65⅝	64⅝	65¼	65¼
Am. Agr. Chem.	100	80¾	80¾	80¾	80¾	80¾
Am. Beet Sugar	200	37	37¼	37	37¼	37
Do pfd	100	89	90	90	90	....
Am. B. Shoe pfd	600	132	132½	131¼	132¼	....
Am. Can	400	12	12	11¾	12	12
Do pfd	1,400	92¼	92¾	92	92¾	92
Am. Car Foundry	100	53¾	53¾	53¾	53¾	53¾
Am. Cotton Oil	400	46	46	45¾	45¾	46⅛
Am. Express	100	210	210	210	210	208½
Am. Ice	100	19⅜	19⅜	19⅜	19⅜	18⅜
Am. Linseed Oil	100	10½	10½	10¼	10½	....
Am. Malting	1,500	6⅝	6¾	6⅝	6¾	6¾
Do pfd	1,900	47⅜	47⅞	47	47	47
Am. Smelting	1,100	70½	71¼	70½	70⅝	71
Am. Snuff pfd	500	108¾	108¾	107	107	107
Am. Steel Fdy.	200	31	31	31	31	32
Am. Writ. Pa. pfd.	300	23¼	23½	22¼	23⅛	....
Am. Tel. & Cable	100	77	77	77	77	....
Am. Tel. & Tel.	5,800	141⅜	142¼	141¼	141⅞	141⅜
Am. Tobacco pfd.	4,700	107⅞	108¼	108⅜	107	107
Do ctfs	2,000	107⅞	108¼	107¼	107¼	107
Do new stock	4,200	105	105⅝	104⅝	105	105⅜
Anaconda	3,600	33¾	33¾	33⅜	33⅝	33¾
Atchison	1,800	105¼	105⅝	105	105	105⅛
A. C. Line	100	134	134	134	134	134
Balt. & Ohio	300	104⅛	104½	104¼	104⅛	104⅛
Baldwin Loco. pfd.	400	103¼	103¼	103¼	103¼	....
Batopilas	100	1⅝	1⅝	1⅝	1⅝	....
Beth. Steel	100	31	31	31	31	....
B. R. Transit	500	78⅜	78¼	78	78	78½
B. U. Gas	100	141	141	141	141	140⅝
Canadian Pacific	1,500	230⅝	231¼	230¼	230¾	231¼
Cent. Leather	100	19⅝	19⅝	19⅝	19⅝	....
Cent. of N. J.	300	332	340	332	340	337
Ches. & Ohio	1,100	72	73	71¾	71¾	72¼
Chicago & Alton	100	18	18	18	18	18
C. Gt. Western pfd.	200	35⅛	35⅝	35¼	35⅜	36½
C., M. & St. P.	2,600	108¼	108¾	107¾	107¾	108¼
C. & N. W.	800	141	141¼	140⅝	140⅝	141
C., M. & St. P. M. & O.	100	141	141	141	141	....
Chino	800	30¼	30¼	29½	29⅝	29½
Colo. So. 1st pfd.	100	76	76	76	76	....
Con. Gas	1,900	143	143	141¼	141¼	142
Corn Products	300	10⅝	11	10⅝	11	11⅛
Do pfd	800	79½	79¾	78¾	79¾	79¾
Erie	1,800	31	31¼	30¾	30¾	31⅛
Gen. Motors pfd.	400	76	76	76	76	....
Goldfield Con.	200	4¼	4¼	4¼	4¼	....
Gt. Northern Ore	300	40	40	39½	39¾	40
Gt. Northern pfd.	900	126½	127	126½	127	127
Illinois Central	700	135⅜	135⅜	135¼	135⅜	135⅞
Int. Metropolitan	3,300	17⅜	17⅝	16¾	16⅞	17⅛
Do pfd	4,300	56¾	56¾	54⅝	54⅝	55½
Int. Met. Ext. rects.	300	53	53	53	53	53¼
Laclede Gas	4,500	107½	108	107½	108	108⅝
Lehigh Valley	2,020	185	185⅝	184⅝	184⅝	186
Liggett-Myers	500	163	163	163	163	167
Do pfd	1,300	115⅞	118¼	115⅞	118	118¼
Louis. & Nash.	600	155⅛	155⅞	155½	155⅝	154⅝

Description.	Sales.	Open.	High.	Low.	Close.	
Lorillard	1,200	175	176	175	176	176
Do pfd	2,000	113¼	114⅜	112⅞	113	113⅜
Mackay	100	78½	78½	78½	78½	78
Do pfd	100	70	70	70	70	....
Mer. Marine	100	5	5	5	5	....
Miami Copper	700	24½	24⅝	24½	24⅝	24½
M. St. P. & S. S. M.	800	133	134	133	133⅝	133
Missouri Pacific	5,200	40⅝	41¼	40½	40¾	40⅝
Nat. Biscuit	1,500	149	149⅝	149	149	148
Do pfd	100	127½	127½	127½	127½	....
Nat. R. R. Mex. 2d pfd	600	37⅝	38½	35⅞	35⅞	35½
Nevada Copper	700	19⅜	19⅜	19¼	19¼	....
N. Y. Dock	100	21	21	21	21	....
N. Y. Central	4,800	107¼	108⅛	107¼	107⅝	108⅛
N. Y. C. & St. L.	24,100	90	90	90	90	....
N. Y., N. H. & H.	300	135¾	139	135¾	139	....
N. Y., O. & W.	100	38	38	38	38	....
Norf. & Western	600	100¾	100¾	100	100	109
Do pfd	100	81¼	81½	81¼	81½	....
Northern Pacific	800	115¾	116	115¾	115½	116⅛
North American	400	75¾	75¾	75¼	75¼	75¾
Pacific T. & Tel.	600	50	50¾	49¾	49¾	49½
Pennsylvania	500	122¼	122¾	122¼	122¼	122¾
People's Gas	600	106	106¼	106	106¼	105¾
Pitts. Coal	300	16⅛	16¾	16⅛	16⅜	....
Do pfd	100	80¾	80¾	80¾	80¾	....
P., C., C. & St. L.	100	101¾	101¾	101¾	101¾	....
Pub. Serv. of N. J.	100	108	108	108	108	....
Ray Con.	800	18	18⅛	18	18	18
Reading	48,800	153¾	154⅝	153¾	153½	153⅝
Rep. Iron & Steel	100	23¾	23¾	23¾	23¾	....
Do pfd	300	85	85	85	85	86
Rock Island	1,700	24½	24½	24	24	24⅛
Do pfd	700	50¼	50¼	50	50	51
St. L. & S. F.	400	26	26	26	26	....
Do 2d pfd	600	41¼	42	41¼	41¾	41¼
Southern Pacific	1,200	110	110	109⅝	109⅞	109⅝
Southern Ry.	1,200	23	23¼	23	23	24¼
Do pfd	400	69¾	69¾	69¾	69¾	69¾
Tenn. Copper	700	38⅝	38¾	38½	38½	38¼
Third Ave. w. i.	18,200	47	47	44¾	45¼	47⅛
Union Pacific	22,000	167	167¾	166⅜	166¾	167⅜
Do pfd	100	91¾	91¾	91¾	91¾	....
Un. Dry Gds. pfd.	100	105¼	105¼	105¼	105¼	105¼
U. S. Steel	22,200	66⅝	66⅝	66	66⅛	66¼
Do pfd	100	116¾	116¾	116¾	116¾	116⅝
Utah Copper	1,900	56¼	56⅝	55⅞	56⅛	56
Va. Chemical	400	35¼	35⅝	35¼	35⅜	35⅝
Do pfd	200	121	121	121	121	....
Va. Coal & Coke	100	74	74	74	74	....
Vul. Detinning	100	18½	18½	18½	18½	18½
Wabash	500	7	7	6¾	6¾	7
Do pfd	300	18½	19¼	18½	18½	18
Western Union	13,400	84⅞	86¼	84⅞	85¾	84⅝
Westingh. Elec.	400	74	74	73¾	73¾	74¼
W., L. E.	100	4¼	4¼	4¼	4¾	4¾
Do 1st pfd	1,600	15½	14⅝	15¼	14⅝	15⅝
Do 2d pfd	800	6	6⅜	6	6⅛	....

Total sales, 241,300 shares.

EXPRESS STOCKS.

	Bid.	Asked.		Bid.	Asked.
Adams	193	203	United States	84	89
American	205	210	Wells-Fargo	142	143

GOVERNMENT BONDS.

	Bid.	Asked.
United States 2s, registered	100	100½
United States 2s, coupon	100	100⅝
United States 3s, registered	101½	101¾
United States 3s, coupon	101½	102¼
United States 4s, registered	115	115¼
United States 4s, coupon	115¼	116
United States Panama 2s, 1938	100	....

NEW YORK BOND TRANSACTIONS

$2000 U S gov new 2s cpn 101½
$1000 Chinese 5s 95
$3000 Jap 4½s 93½
$6000 do 2d 4½s 92½
$4000 Rep Cuba 5s 102⅜
$10000 N Y Canal 4s 102¼@⅜
$5000 do new 102⅜@⅝
$5000 Va 6s hb ctfs 4½
$15000 N Y City 4½s of 1957 107⅝
$5000 do new 107⅝
$1000 do of 1917 102⅜
$5000 do 4½s 102⅝
$5000 do 4s of 1959 90¾@100
$2000 Adams Exp 4s 87½
$3000 Allis 5s 85¾@86
$2000 Am Dock 5s 107
$3000 Am Smelting 5s 96¼@⅝
$27000 do cv 111⅝@112
$8000 Am Teb 6s 121⅛
$9000 do ctfs 121⅜
$7000 do 4s 94¼@⅝
$5000 do ctfs 94¼@⅜
$2000 Armour 4½s 95
$3000 Atch gen 4s 99¾@⅞
$5000 do cv 5s 107⅝
$1000 do cv 4s 106
$20000 do of 1960 100⅛@⅜
$25000 A C Line 4s 95½
$1000 do col 4s 96
$7000 B & O 5½s 102⅛
$20000 do 4s 95¼
$1000 do S W 5½s 91¾
$2000 Belt Steel 6s 84
$14000 B R T 4s 85¾@⅞
$3000 Bush Term 5s 95¾
$1000 Can Sou 6s 101⅝
$10000 Can Les 5s 95¾
$3000 do tax exempt 95¾
$2000 Cent Pac 4s 93½
$2000 Cent of N J 6s 122½
$2000 C & O 4½s 101⅝
$5000 do cv 4½s 93¼
$2000 C B & Q 5s 101

$5000 do cv 4s 96⅜
$10000 do Ill 3½s 87½
$2000 do Neb 4s 98⅜
$78000 do joint 4s 97⅝@98¼
$9000 C & E I 5s 110⅝
$2000 do 4s 80¾
$7000 C & G W 4s 43½
$2000 C M & St P 4s 98⅛
$8000 C & N W 5s of 1921 105¼
$51000 do 4s 95¼
$2000 C R I & P Ry 4s 96¼
$39000 do ref 4s 90⅝
$3000 Chic R I & Pac 4s 77½@78
$5000 Chino 6s 120½
$9000 C F & I 5s 100⅝
$10000 Colo & Sou 4s 96
$10000 do 4½s 97¼
$12000 D & H cv 4s 105@⅝
$1000 do ref 4s 98⅝
$2000 D & R G 5s 96½
$6000 do ref 5s 87¾@⅞
$1000 Det Tun 4½s 101
$1000 Dis Sec 5s 76
$2000 Equit. Gas 5s 100
$2000 Erie 4s 78⅜
$2000 do cv B 75¾@76
$2000 do Pa 4s 89¼
$40000 Gt Nor 4½s 101
$1000 Hock Val 4½s 102
$1000 Ind Ill & Ia 4s 96
$1000 Ill Cent 4s 99
$3000 do ref 4s 86½
$99000 Int Met 4½s 81¼@⅝
$5000 I R T 5s 103⅜
$4000 Int Paper 6s 104⅝
$1000 Ia Cent 5s 103
$8000 K C Pt S & M 4s 80¾@⅞
$4000 Kan City So 4s stamped 84½
$1000 Lack Steel 5s 1916 91¾
$22000 do 1950 80¼@61
$6000 Lake Shore 4s 93⅜

$5000 do of 1931 93⅝
$8000 Lig & M 5s 121¾@122¼
$78000 do 5s 102⅜
$1000 Long Island 5s 100⅝
$3000 L & N unif 4s 90¼
$12000 Marine 4½s 67¼@⅝
$40000 Met St Ry old 4s ctfs stpd 80¼@⅝
$5000 do w i 85¾@⅞
$70000 do adj 5s w 1.53⅜
$5000 M K & T 4½s 89¾
$4000 do 1st 4s 97
$20000 do 2d 4s 85¾@⅞
$9000 Mo Pac 5s 1917 99⅜
$6000 do cv 5s 99¼@⅝
$3000 do 4s 75⅝
$2000 Nassau Elec 5s 79⅞
$10000 Nat Ry Mex 4½s 92¼
$10000 N Y Cent 4s 93¾@⅞
$8000 do 3½s 87¼@⅝
$1000 do L S 3½s reg 81½
$2000 do M C 3½s 82
$1000 N Y C & St L 1st 4s 99⅝
$1000 N Y N H & H 5s 135¾
$2000 N Y Tel 4½s 100⅛
$6000 N & W con 4s 98¼
$12000 do cv 106¼@⅜
$1000 do div 4s 93⅝
$1000

TION

ENTRAL AIDS POOR: OLD CARS INTO FUEL.

r Yard Bosses to Give Wood Persons—Roads Buy All- ies.

orty bad order cars being dis- Illinois Central at the Burn- be given away to the needy order issued yesterday by om- llway. Persons may apply to arge at the north end of the ding the shops in West Pull-

as in response to an appeal lway by Mrs. George Herricks n, who deplored the fact that disposed of by burning which uable in relieving the suffer- ople during the cold weather. wood has been destroyed by easiest method of disposal.

d Northwestern railway has let y all steel passenger coaches, six , four parlor cars, and two ob- cars, also all steel T. & Chicago, aukee, Minneapolis and Omaha iary of the Chicago and North- arded contracts for the construc- teel passenger coaches, four com- cars, and two combination pas- ge cars, all all steel. A joint order otives was recently let by the two

l meeting of the Illinois Electric ation will be held at the Hotel commencing at 10 a. m. George star mechanic of the Terre Haute, ly Eastern Traction company, will " A Few Recommendations for of Rolling Stock ": E. P. Doyle, of the Aurora, Elgin and Chicago cuss " Shop Methods," and E. R. n of the mechanical department Traction system, will talk on the Management." H. E. Chubbuck, the Illinois Traction system, is association.

URTH LOCK FOR SOO.

s' Association Asks Con- o Investigate Pollu- of Lake Water.

, Jan. 18.—The Lake Carriers' ay adopted resolutions that a Sault Ste. Marie be hurried ie expediency upon the com- third lock now under con- resolutions provide for com- estigate the pollution of the great lakes and to check the e levels.

nd now offer

COMPANY

ayable quarterly.

days' written notice.

e consent of 75% of the ed cannot be increased.

h will impair a surplus rred stock outstanding.

issued
,643,600
,006,400

d strong features: t management for Sta es. times the amount y four times the

ocated in the St e present rate of set, and puts the their competitors.

sent upon request,

upon by Messrs. Wood

, 39 So. LaSalle St.

o the Holders of
T WESTERN CEREAL
NY FIRST MORTGAGE
CENT. GOLD BONDS:

LINOIS, } ss.
COOK }
UIT COURT OF COOK COUNTY.

Commercial Trust & Savings Bank, as Trustee, etc.	In Chancery. Gen. No. 309279.
vers Cereal Company.	Term No. 15112.

an order entered January 19, 1912, itled cause, public notice is hereby olders of the First Mortgage Six- ty-Year Sinking Fund Gold Bonds ers Cereal Company secured by deed of trust dated April 27, 1901, d The Great Western Cereal Com- merican Trust and Savings Bank which has been changed to Con- mmercial Trust and Savings Bank the Continental and Commercial ers Bank, as such Trustee, has been powered and directed in and by sport to expend not exceeding Three Five Thousand Two Hundred lars ($355,285) of the moneys now Trustee, in the purchase of bonds of the issue hereinbefore speci- mechanic, however, to be made at a of par and accrued interest, ase aforesaid, and pursuant to said ers Bank as Trustee, as aforesaid, and will receive, and hereby solicits ding the 10th day of February, the sale of bonds of The Great Company of the issue hereinbefore d offers must be in writing and Trustees at its banking office, 120 Street, Chicago, Illinois, and all d for sale must have all unmatured and thereto. All bonds and coupons hereunder will be cancelled

L AND COMMERCIAL TRUST AVINGS BANK, Trustee,
By Frank H. Jones, Secretary.
EYER, AUSTRIAN & PLATT, Solicitors for Trustee.
go, Illinois.
1912.

ons to Our List of UNICIPAL ONDS
Netting from
% to 5 3/4 %
ER, RORICK & CO.
Established 1871
ROOKERY, CHICAGO
nicipal Bond House
of New York City.
TOLEDO

SHARP REACTION IN GRAIN MARTS

Profit Taking on Big Scale in All Pits Takes Edge Off Bull Markets.

WHEAT HAS SHARP DROP.

Outsiders Fail to Respond to Bullish Cables from Abroad; Product Is Easy.

Although higher prices for wheat were noted early in the session yesterday, the general tone of the market was heavy, and during the afternoon prices were ½c to ⅞@¾c lower. Foreign news was bullish to some extent and all of the English and continental markets were a little higher on the strength on this side Wednesday and the unfavorable weather in Argentina, but there was not much buying power in this market.

A reactionary tendency in coarse grain was responsible in part for the weakness in wheat, but the main source of the weakness was the lack of outside business. Local bulls have been successful in advancing prices a little in sympathy with corn, but no real attempt to take profits has found the market bare of buying orders. Outside markets were not strong, and there was not much improvement in coarse grains.

Foreign Cables Come Higher.

Liverpool was ¾d higher, influenced by the bad weather in Argentina and the small Plate shipments, which were reported to be 1,000,000 bu, against 1,400,000 bu last week. Paris was ⅝@1c up. Antwerp and Berlin and Budapest each gained ½c. Italian reports were favorable and free offerings are expected from Australia and India. Argentine reports suggested a further lessening of estimates of the Argentine surplus, but the strike conditions were improved and many of the laborers having returned to work. Buenos Aires was ⅝@¾c higher at the close. Weather in the north was said to be favorable.

The local shipping demand was fair, with sales of 65,000 bu. In the southwest there was not much activity in the cash markets, but Omaha reported free offerings of Nebraska wheat with prospects for increased receipts. At Minneapolis there was a good demand. Stocks there decreased 225,000 bu for five days.

Winter Wheat in Good Shape.

Winter wheat conditions are excellent, the greater part of the crop having a heavy blanket of snow. In the crop conditions have been better than a year ago, but few complaints have been heard so far. Inspections here were 7 cars, with 6 cars the estimate for today. In the west arrivals were 534,000 bu, against 448,000 bu a year ago. Northwest arrivals were 361 cars, against 406 cars a year ago. Winnipeg had 600 cars, compared to 34 cars a year ago.

Clearances for the day were 317,000 bu. Montreal reported slight buying for wheat from England and the continent. Buying of wheat early was led by E. W. Frank, Logan-Bryan, King-Farnum, and Bob Jackson of the May and Ware-Leland and Clancy of the Lamson Bros. Barrett also was a fair buyer early. Bartlett-Frazier, Ware-Leland, Barnett-Mason, Brosseau, and Armour were sellers.

Corn Bulls Take Profits.

Opening corn prices were a little higher, but there was a trailing later and the market closed with not losses of ¼@⅝c. Weather conditions were reported to be more favorable and there was no selling on this account by local houses of any importance, but commercial interests were inclined to unload. Profit taking was general. Kidston, Bartlett, Bartlett-Frazier were good sellers. Harris-Winthrop, Lamson, and Cudahy were on the buying side.

Oats were ¾@⅞c higher, but the trade is not paying much attention to prices on the other side. Cash sales failed to follow the advance in corn. Shipping sales, however, were reported at 180,000 bu, with sample prices steady to ¼c higher. Receipts here were 285 cars, with 345 cars the estimate for today. Primary receipts were 731,000 bu, against 748,000 bu a year ago. Country reports were inclusive of larger receipts.

Oats Buying Demand Lags.

Oats started out at a shade higher level, May selling 50c, but at that point there was heavy realizing, house selling, which caused a sharp reaction. Later the weakness in corn and wheat helped further selling. Bartlett-Frazier and Killeen-Rodgers led the selling early. Arnot and Wagner bought moderately. Receipts here, 97 cars, with 114 cars the estimate for today. In the west receipts were 240,000 bu, against 411,000 bu a year ago. The shipping demand was fair, with sales of 140,000 bu. New York advises indicated Argentine and Canadian oats were available, but only at a little above present prices.

Heavier Tone in Products.

Provisions were a little heavier in tone, but the values were small, and at the close net changes were large. Ribs were relatively firm. Packers were credited with selling product, and there was some buying by storage interests. The hog market was bearish and prices at the yards were a little lower. Receipts of hogs were 26,000, with 30,000 estimated for today. Western receipts were 30,000, against 74,500 a year ago. Hog packing in Chicago for the week was estimated at 765,000, against 875,000 a year ago. Receipts of product were 7 cars, with shipments of 65 cars.

Rye Market Is Weak.

The market was dull and weak, with No. 2 at 80@80c. Receipts, 3 cars; shipments, 1 car.

BARLEY—Quiet and firm, with malting at $1.05@1.15. Receipts, 95 cars; shipments, 95,000 bu. Receipts, 29 cars.

TIMOTHY SEED—Quiet, with March $10.50 nominal, and cash lots $12.00@15.00.

CLOVER SEED—Steady at $21.50 for cash contract and $15.00@21.25 for country offerings.

FLAX—Duluth closed 2¼@2¾c higher with cash at $2.10¾c; January, $2.14¾; May, $2.14¾. Receipts, 36 cars; Minneapolis flax was 2¾c higher, with cash on track $2.17¼. Receipts, 20 cars.

NEWS AND GOSSIP OF BOARD OF TRADE.

Some reports from the country indicated the car situation was a little better and that corn receipts would increase as soon as the railroads were able to move the grain. Traffic conditions are still bad, however, and many stations report the lack of both motive power and cars. Elevators in the country are said to be full of corn with hundreds of cars loaded waiting to be moved. Omaha advices indicate a large amount of corn bought to arrive there. Exporters here and at the seaboard said the advance had shut off all business with the other side. Baltimore advised that not only had foreigners not followed the advance, but that sellers were being permitted to extend the time of January shipments. Local cash prices for corn were unchanged to ¾c higher with sales of 150,000 bu.

That products prices based on 6c hogs are cheap enough is the view of quite a few provision men. Traders who take this view of the situation believe that at this level there will be good buying on all the recessions, while the bearish conditions surrounding the hog markets has increased the number of bears to a great extent. With the packers having their cellars full of product and not hedging to any extent there is no great selling pressure, and the bears find offerings light when they try to cover. Packers are evidently of this belief they will find little difficulty in marketing their product next summer.

New York advices on oats were bearish. It was reported that Argentine oats could be laid down in New York at about the same as in London or about 48c c. i. f. It was also claimed that 60,000 bu Canadian feed oats were to go to New York. These are good oats, but are not contract. The local cash demand was quiet with prices steady to ¼c off, but sales were 145,000 bu. It is expected receipts will increase to some extent with prices at anywhere near the present level.

The transportation department announces that effective Jan. 26 on state and Feb. 26 on interstate shipments, the Lake Erie and Western has restored through rates on grain to Chicago from stations in Illinois. These rates are published in Lake Erie and Western tariff 216-D and range from 7.3c to 8.1c per hundred lbs. No change has been made in the rates from stations in Indiana on the Lake Erie and Western.

Omaha dealers said more wheat had been bought in Nebraska yesterday than for some time, and increased receipts are looked for.

Estimated receipts for today: Wheat, 9 cars; corn, 345 cars; oats, 114 cars; rye, 5 cars; barley, 29 cars; hogs, 28,000.

Hog packing for the week was estimated at 765,000, against 655,000 the week previous and 575,000 a year ago.

Bids on the call for wheat to arrive were ¾c lower; corn ¼@1¼c lower; oats, ¼@¾c lower; rye, 1¼@2c lower.

Argentine wheat shipments were estimated at 400,000 bu, compared to 1,200,000 bu a year ago.

Minneapolis wheat stocks decreased 225,000 bu for five days.

BOARD OF TRADE TRANSACTIONS.

WHEAT.

	Open.	High.	Low.	Closed	
				Jan. 18.	Jan. 17.
May	1.00⅝-¾	1.00⅝-⅞	1.00	1.00-⅛	1.00⅝-½
July	95⅝-½	95½	94¾	94⅝	95⅛-½
Sept.	93⅝	93⅝	93¼	93¼	93½

CORN.

May	66⅝-½	66⅞	66	66¼	66¼-⅜
July	66½-¼	66⅝	66	66¼	66½
Sept.	66⅝-½	66⅝	66¼	66¼	66½

OATS.

May	49¾-50	50	49⅝	49⅝-½	49¾
July	45½-⅝	45⅝	44⅞-45	44¾-45	45½
Sept.	40½	40⅝	40⅜	40⅝	40⅝

PORK.

May	16.25	16.30	16.25	16.30	16.35
July	16.47½	16.47½	16.40	16.42½	16.47½-50

LARD.

Jan.	9.27½	9.27½	9.25	9.25	9.35
May	9.52½-67½	9.52½	9.47½	9.47½	9.52½-55
July	9.60	9.60-62½	9.60	9.60	9.65

SHORT RIBS.

Jan.	8.57½	8.60	8.57½	8.60	8.57½
May	8.80	8.80	8.77½	8.80	8.82½
July	8.85	8.85	8.82½	8.85	8.87½

Prices at Outside Markets.

WHEAT.

	May—			July—	
	High.	Low.	Close	High.	Low. Close.
New York	1.04¾	1.04¼	1.04¼	....	.... 1.00¼
St. Louis	1.00	99¾	99¾	94	93¾ 93¾
Winnipeg	1.00¾	1.00¾	1.00¾	1.01¾	1.01¼ 1.01½
Duluth	1.03⅝	1.04¾	1.04¾	1.00	1.05 1.05
Minn'polis	1.06¾	1.06¾	1.06¾	1.07½	1.06⅜ 1.06¾
Kan. City	1.01⅜	1.00¾	1.00¾	93¾	92¾ 93¾
Toledo	1.02¾	1.01¾	1.01¾	97	96¾ 96¾

CORN.

St. Louis	67⅜	67¼	67¼	67¼	67 67
Kan. City	66⅞	66⅝	66⅝	66⅜	66¼ 66¼

Grain Inspection.

Following shows the grain inspection for the last twenty-four hours:

	Stand- ard.	No. 2 or better	No. 3.	Lower grades.	Total cars.
Winter wheat	....	....	2	....	2
Spring wheat	....	....	....	4	4
Mixed wheat	....	1	102	182	284
Corn	15	20	31	11	77
Oats	....	2	....	1	3
Rye	....	1	10	21	32
Barley	....	....	....	....	....
Totals	15	24	145	218	402

Loaded from unlicensed elevators—Wheat: No. 2 hard, 1 car; sample grade, 1 car; No. 2 red, 7 cars; No. 3 red, 6 cars; No. 4 red, 4 cars; No. 3 hard, 3 cars; No. 4 red mixed, 1 car; No. 1 northern, 2 cars; No. 2 northern, 6 cars; No. 3 yellow, 2 cars. Corn: No. 2 yellow, 6 cars; No. 3 yellow, 42 cars; No. 4 yellow, 17 cars; No. 2 white, 3 cars; No. 3 white, 36 cars; No. 4 white, 14 cars; No. 2 mixed, 1 car; No. 3 mixed, 142 cars; No. 4 mixed, 14 cars; No. 3 white hard, 1 car. Oats: No. 2, 14 cars; No. 3 white, 1 car; standard, 1 car; No. 3 white, 4 cars; white, 1 car; No. 2 red, 1 car; No. 3 red, 1 car; purified white, 1 car; No. 2 red, 2 cars. From store—Wheat: 1 car. Rye: No. 2, 2 cars. From store—Wheat: No. 2 hard, 8,916 bu; No. 2 red, 2,662 bu. Oats: No. 2 white, 37,908 bu; standard, 96,344 bu.

Daily Indemnities.

	Ups—			Downs—		
	High.	Low.	Close.	High.	Low.	Close.
Wheat—						
May	1.00⅜	1.00⅜	1.00¼	90¾	90¾	90¾
July	95¾	95¾	95⅝	94½	94¾	94½
Corn—						
May	66¼	66⅜	66¼	65⅝	65⅝	65⅝
July	66¼	66¼	66¼	65⅝	65⅝	65⅝
Oats—						
May	49½	49¾	49½	49¼	49¼	49¼

Primary Movement.

	—Receipts—		—Shipments—	
	Wheat.	Corn.	Wheat.	Corn.
Chicago	18,200	261,200	82,100	247,000
Milwaukee	2,920	18,080	2,260	10,170
Minneapolis	375,200	16,500	51,750	4,130
Duluth	14,687	....	9,488	....
St. Louis	96,000	177,000	20,000	71,000
Toledo	15,000	54,700	5,000	10,000

BOARD OF TRADE TRANSACTIONS.

	—Receipts—		—Shipments—	
	Wheat.	Corn.	Wheat.	Corn.
Detroit	1,200	10,000	....	18,720
Kansas City	44,400	112,800	30,000	96,000
Peoria	2,000	49,911	....	87,517
Omaha	26,400	50,400	20,000	40,000
Totals	538,997	711,241	183,218	550,527
Last year	645,144	568,221	287,345	650,429
New York	12,000	10 125	67,793	6,000
Boston	5,421	1,000	20,022	1,429
Philadelphia	42,858	....	106,114	....
Baltimore	75,716	145,398	71,918	147,214
New Orleans	....	62,000	....	15
Galveston	3,000	1,000	....	....
Totals	138,503	227,768	271,742	154,658
Last year	38,526	406,134	120,879	804,750

Cash Transactions.

FLOUR—Easy. Winter wheat patents, jute, $4.20@4.35; straight, jute, $4.00@4.10; clear, jute, $3.60@3.70; spring wheat special brands, wood, $5.00@5.20; Minnesota hard patents, jute, $5.00@5.20; $4.00; Minnesota hard spring, straight, export bags, $4.35 @4.75; first clears, $3.90@3.80; second clears, $3.20 @3.30; low grades, $2.95@3.10; rye flour, dark, jute, $4.30@4.40; white, $4.90@5.00.

WINTER WHEAT—Quiet and ½c lower. Sales: In store, mixed lots, 60,000 bu; track, No. 3 hard, 96c.

SPRING WHEAT—Steady. Sales: In store, state shipments, the Lake Erie and Western has restored through rates on grain to Chicago from stations in Illinois. These rates are published in Lake Erie and Western tariff 216-D and range from 7.3c to 8.1c per hundred lbs. No change has been made in the rates from stations in Indiana on the Lake Erie and Western.

Omaha dealers said more wheat had been bought in Nebraska yesterday than for some time, and increased receipts are looked for.

Estimated receipts for today: Wheat, 9 cars; corn, 345 cars; oats, 114 cars; rye, 5 cars; barley, 29 cars; hogs, 28,000.

Hog packing for the week was estimated at 765,000, against 655,000 the week previous and 575,000 a year ago.

Bids on the call for wheat to arrive were ¾c lower; corn ¼@1¼c lower; oats, ¼@¾c lower; rye, 1¼@2c lower.

Argentine wheat shipments were estimated at 400,000 bu, compared to 1,200,000 bu a year ago.

Minneapolis wheat stocks decreased 225,000 bu for five days.

BOARD OF TRADE TRANSACTIONS.

	—Receipts—		—Shipments—	
	Wheat.	Corn.	Wheat.	Corn.
Detroit	1,200	10,000	....	18,720
Kansas City	44,400	112,800	30,000	96,000
Peoria	2,000	49,911	....	87,517
Omaha	26,400	50,400	20,000	40,000
Totals	538,997	711,241	183,218	550,527
Last year	645,144	568,221	287,345	650,429
New York	12,000	10 125	67,793	6,000
Boston	5,421	1,000	20,022	1,429
Philadelphia	42,858	....	106,114	....
Baltimore	75,716	145,398	71,918	147,214
New Orleans	....	62,000	....	15
Galveston	3,000	1,000	....	....
Totals	138,503	227,768	271,742	154,658
Last year	38,526	406,134	120,879	804,750

Cash Transactions.

FLOUR—Easy. Winter wheat patents, jute, $4.20@4.35; straight, jute, $4.00@4.10; clear, jute, $3.60@3.70; spring wheat special brands, wood, $5.00@5.20; Minnesota hard patents, jute, $5.00@5.20; $4.00; Minnesota hard spring, straight, export bags, $4.35 @4.75; first clears, $3.90@3.80; second clears, $3.20 @3.30; low grades, $2.95@3.10; rye flour, dark, jute, $4.30@4.40; white, $4.90@5.00.

WINTER WHEAT—Quiet and ½c lower. Sales: In store, mixed lots, 60,000 bu; track, No. 3 hard, 96c.

SPRING WHEAT—Steady. Sales: In store, mixed lots, 5,000 bu; track, No. 4, 93c; No. 4 northern, 96c.

CORN—Steady to ⅛c higher. Sales—In store: Mixed lots, 150,000 bu. Track: Sample grade, 60¼@61c; No. 4 mixed, 62@63¾c; No. 4 yellow, 63c; No. 3 mixed, 63¾c; No. 3 yellow, 63¾c; No. 4 white, 61¾c. Illinois proportional billing: Sample grade, 60¼@61c; No. 4 mixed, 62@63¾c; No. 4 yellow, 63¾@64¼c; No. 3 mixed, 63¾@63¾c; No. 3 yellow, 63@63¾c; No. 4 white, 62¾@63½c; No. 3 white, 63¼@64¼c.

OATS—Firm. Sales—In store: Mixed lots, 145,000 bu. Track: Sample grade, 47¾c; No. 4 white, 49@50c; No. 3 mixed, 49c; No. 3 white, 49¾@50¼c; No. 2 white, 50¾@51c; standard, 50¼@50¾c; No. 2 white, 50¾@51c; No. 4 mixed, 48@49¾c; No. 3 white, 50¼c; standard, 50¼@50¾c; No. 2 white, 50½@50¾c; No. 2 mixed, 49¾c; No. 3 white, 50½@50¾c.

RYE—Weak. Sales—Track: No. 2, 94c.

BARLEY—Firm. Sales—Free on board or switched: Screenings, 60c; barley, 87c@$1.87.

HOG PRODUCTS—Weak. Cash lots: Mess pork, $18.50@18.87½; lard, $9.25; short ribs, $7.75 @8.50, according to weight.

BEEF PRODUCTS—Quiet and steady. Beef hams, $28.00@26.50; extra mess beef, $11.50@12.00; plate beef, $12.25@12.50; extra plate beef, $13.25@ 13.50; edible tallow, 7½c; prime packers' tallow, 6½@6¾c; No. 1 packers' tallow, 6@6¼c; No. 2 packers' tallow, 5¼@5¾c; No. 1 renderers' tallow, 6@6¼c; choice country tallow, 6¼@6¾c; No. 2 country tallow, 5¼@5¾c; oleo stearine, 9¼@9¾c; extra oleo oil, 12¼@12¾c; oleo stock, No. 1, 10@ 10½c.

GREASES—Quiet. Quotations: Brown, 4¼@4½c; yellow, 5¼@5½c; house, 5¼@5½c; B white, 5¾@ 5¾c; A white, 6@6¼c; choice white, 6¼@6½c.

COOPERAGE—Steady. Ash pork brls, $2.00@2.10; oak pork brls, $1.20@1.22; lard tcs, $1.17½@1.45.

Hay.

HAY—Receipts, 944 tons; shipments, 127 tons; firm; choice timothy, $23.50@24.00; No. 1, $22.00@ 23.00; No. 2 and No. 1 mixed hay, $20.00@21.00; No. 2 and No. 2 mixed hay, $17.00@18.00. Kansas No. 1 and No. 2 mixed hay, $17.00@18.00. Kansas No. 1 and No. 2 mixed hay—Choice, $17.50@18.50; and Oklahoma prairie hay—Choice, $17.50@18.50; No. 1, $17.00@17.50. Iowa, Minnesota, Nebraska, and Dakota prairie hay—Choice, $14.50@15.00; No. 1, $12.00@13.00.

STRAW—Rye straw, $9.50@10.00; oat straw, $9.00@9.50.

SOUTH WATER STREET BEEF.

	No. 1.	No. 2	No. 3.
Ribs	20	15½	11
Loins	23½	17	9½
Rounds	19	9	7½
Chucks	8¼	6	6
Plate	6½	6	4¾

VEALS.

50@60 lbs	8@9c	80@120 lbs	9¼@11c
60@70 lbs	9@10c	Fancy	11@12c

Metals.

NEW YORK, Jan. 18.—COPPER—Standard firm; spot, January, February, March, April, and May, $14.00@14.25. London strong; spot, £63; futures, £62. 15s. Custom house returns show exports of 13,823 tons so far this month. Lake copper, 14¼@ 14¾c; electrolytic, 14¼@14¾c; casting, 14@14¼c. TIN—Firm; spot, $43.00@43.50; January, $42.50@ 43.50; February, $41.75@42.50; March, $41.25@ 42.00; April and May, $41.00@42.00. London strong; spot, £192; futures, £188 15s. LEAD—Steady. New York: $4.30@4.35 East St. Louis, London, £15 5s 9d. SPELTER—Quiet. London, £26 15s. New York: $5.20@5.30 East St. Louis. London in London. IRON—Cleve'and warrants, 49s 1½d in London. Locally iron was quiet. No. 1 foundry northern, $14.75@15.00; No. 2, $14.50@14.75; No. 1 southern and No. 1 southern soft, $14.25@14.75.

NEW YORK, Jan. 18.—[Special.]—ANTIMONY —The market is easier. Prices are $7.50 for Cookson's, $7.50 for Hallett's, and $7.25@7.40 for ordinary brands. The London market is quiet.

Dry Goods.

NEW YORK, Jan. 18.—DRY GOODS—The cotton goods markets were a little stronger during the day. Cotton blankets have been priced for the new fall season on a basis varying from 2½@9 per cent below the prices of a year ago. Cotton yarns are stronger, the best-demand being for low numbers. Bleached cottons are steady. Colored cottons are glowing firmer.

Hides and Leather.

NEW YORK, Jan. 18.—HIDES—Steady. LEATHER—Firm.

SHEEP FILL MART; SELL DOLLAR OFF

Sellers Offer 37,000 Head; Packers Are Well Supplied; Trade Demoralized.

HOGS RALLY AFTER LOSS.

Share of 32,000 Animals Gets 5 Cent Advance; Cattle Dull and Steady.

Sheep and lamb market at Chicago yesterday was in a demoralized condition and prices declined 50@75c, with some sales at a reduction of fully $1.00 from recent high levels. Packers did not appear to be in any urgent need of supplies, and had to be begged to take hold before sellers could dispose of 37,000 head, including 12,000 left from the previous day, pressing on sale. Even at the big reductions made a complete clearance could not be effected, and many consignments were carried over unsold. Western lambs topped at $6.85 and natives at $6.65, against $7.25 Wednesday.

Hog market had an uncertain opening, but gradually strengthened and a good share of the day's receipts of 32,000 head found an outlet at an advance of 5c, with tops for the day at $6.45. The average price for the day was unchanged at $6.28, being affected by the early weakness and lower prices at the finish.

Cattle trade lacked the snap of the previous day's closing market, but prices were not materially changed, a top of $8.55 being made by fancy 1,470 lb beeves. Calves suffered another loss of 25c and prime vealers had to sell at $9.25@9.50, with good killers at $9.00.

SHEEP.

Native ewes	$3.25@4.55
Yearlings	5.00@5.80
Western wethers	4.00@4.75
Native wethers	4.25@4.75
Bucks	2.75@3.25
Cull sheep	2.50@3.40
Native lambs	5.25@6.65
Western lambs	5.50@6.85

HOGS.

Bulk of sales	6.10@6.40
Common to good mixed	6.00@6.25
Prime heavy weights	6.10@6.35
Fair to medium weights	6.25@6.45
Fair to choice butchers	6.00@6.20
Lightweights	6.20@6.40
Select 250@300 lb packers	2.00@3.25
Boars, according to weight	6.30@6.50
Stags	6.30@6.45
Fancy shippers	4.75@6.00
Pigs	....

Average price of hogs at Chicago, $6.26, against $6.26 Wednesday, $6.27 a week ago, $8.04 a year ago, and $5.54 two years ago.

Hog purchases for the day: Armour & Co., 7,000; Swift & Co., 5,800; Sulzberger & Sons, 5,700; Morris & Co., 1,000; Anglo-American, 2,800; Hammond, 2,000; Boyd-Lunham, 1,500; Boore & Co., 500; Roberts & Oake, 1,100; Western Packing company, 1,000; Miller & Hart, 600; Independent Packing company, 700; Brennan Packing company, 500; butchers, 700; shippers, 4,000; total, 33,900; left over, 4,000.

CATTLE.

Beef steers, choice to prime	$7.75@8.55
Beef steers, medium to choice	6.65@6.75
Beef steers, common to medium	4.90@6.65
Yearlings	6.75@8.40
Beef cows, common to choice	3.35@5.25
Fat heifers, good to choice	4.40@5.60
Heifers, selected	5.75@6.40
Canners and cutters	1.90@3.80
Good to prime veals	8.00@9.60
Stock steers	3.10@4.90
Feeding steers	4.70@6.10
Bulls	3.25@5.50

Movement at Chicago Yards.

Receipts—	Cattle.	Calves.	Hogs.	Sheep.
Wednesday, Jan. 17	18,419	3,464	44,262	42,247
Thursday, Jan. 18	9,928	1,545	30,180	32,844
Thursday, Jan. 18	9,000	1,500	32,000	20,000
Shipments—				
Wednesday, Jan. 17	6,269	305	1,915	2,073
Thursday, Jan. 11	4,762	204	5,162	2,064
Thursday, Jan. 18	4,000	300	4,000	2,000

Receipts for Jan. 19 were estimated at 4,000 cattle, 26,000 hogs, and 15,000 sheep, against actual arrivals of 2,267 cattle, 32,605 hogs, and 6,939 sheep for Friday, Jan. 20, 1911.

Live Stock Markets Elsewhere.

NATIONAL STOCKYARDS, Ill., Jan. 18.—CATTLE—Receipts, 2,200; market steady. HOGS—Receipts, 14,500; market steady; 5c higher; pigs and lights, $4.75@6.70; mixed and butchers, $6.05@ 6.40; good heavy, $6.25@6.40. SHEEP—Receipts, 5,000; market 15@25c lower.

KANSAS CITY, Mo., Jan. 18.—CATTLE—Receipts, 4,000; market strong to shade higher, calves, 4,000; market strong to shade higher, pigs, $4.75@5.50. SHEEP—Receipts, 2,000; market 5@10c lower; bulk of sales, $6.05@6.35; heavy, $6.30@6.40; packers and butchers, $6.10@6.35; lights, $5.80@6.20; feeders, $4.25@5.45.

SOUTH OMAHA, Neb., Jan. 18.—CATTLE—Receipts, 6,900; market steady. HOGS—Receipts, 15,600; market weak to 5c lower; heavy, $6.20@ 6.30; mixed, $6.00@6.20; light, $5.80@6.15; pigs, $4.50@5.50; bulk of sales, $5.90@6.15. SHEEP—Receipts, 4,800; market dull to 25c lower.

ST. JOSEPH, Mo., Jan. 18.—CATTLE—Receipts, 2,200; market steady. HOGS—Receipts, 18,000; market steady to 5c lower; light and light medium, $5.00@6.20; medium and heavy, $5.85@6.40; pigs, $4.25@5.000; bulk of sales, $6.00@6.30. SHEEP—Receipts, 1,400; market 10c lower.

SIOUX CITY, Ia., Jan. 18.—CATTLE—Receipts, 1,200; market steady. HOGS—Receipts, 10,000; market steady; tops, $5.50@6.20; bulk, $6.00@6.10. SHEEP—Receipts, 1,000; market steady.

BUFFALO, N. Y., Jan. 18.—CATTLE—Receipts, 50; market active. HOGS—Receipts, 7,650; market slow and 5@10c lower; yorkers, $6.30@6.40; pigs, $5.75@6.00; mixed, $6.35@6.40; heavies, $6.40@6.45. SHEEP—Receipts, 13,000; market slow and lower.

PITTSBURGH, Pa., Jan. 18.—CATTLE—Receipts, none. HOGS—Receipts, 4,500; heavy yorkers, $6.40; light yorkers, $6.00; pigs, $5.75. SHEEP AND LAMBS—Receipts, 1,500; sheep, top, $4.90; lambs, top, $7.15.

NEW YORK, Jan. 18.—BEEVES—Receipts, 969; no sales reported; feeling weak. Dressed beef strong, 8½@12½c. CALVES—Receipts, 338; best veals steady; others slow and weak; barnyard calves easy; western calves nominal. Veals, $7.50 @10.50; few selected, $10.75@11.00; culls, $5.00@ 7.00; barnyard calves, $3.50@4.50. City dressed veals lower, 13½@16½c per lb; country dressed lower at 11½@14½c. SHEEP AND LAMBS—Receipts, 4,215; sheep steady; lambs lower; sheep, $3.00@4.60; culls, $2.00@2.75; lambs, $5.25@7.15; culls, $4.50; culls, $4.00@5.00. HOGS—Receipts, 8,063; market full steady at $6.40@6.60; pigs, $6.25@6.35.

LOW RAILROAD RATES BRING OUTSIDE BUYERS TO MARKET.

John V. Farwell Co. Review Says Merchants Appreciate Cheaper Fares—White Wool Dress Goods in Demand.

The John V. Farwell company's weekly review of the wholesale dry goods trade says:

"Retail merchants from western and southwestern passenger association territory are availing themselves of the reduced railroad fares in coming to this market, as indicated by house visitors this last week.

"Inquiries in regard to reduced rates to be in effect during the first week in February show favorable indication for increased market buying this season. Merchants appreciate the importance of reduced rate inquiry before starting on their market trip, because may be made from points outside the reduced rate territory to points within.

"The strong demand—which has assumed the proportions of a craze—for cream and white wool dress goods, linweave and sheer white dress fabrics, white laces and embroideries, presages an unusually early and extended white season this year and a consequent shortage on many of these lines."

ICE CREAM MAKERS GATHER FOR BIG ANNUAL CONVENTION.

Session Is Shifted to Chicago from Dallas, Tex., Because of Epidemic and Quarantine There.

The eleventh annual convention of the National Association of Ice Cream Manufacturers began yesterday afternoon at the Congress hotel. About 250 members of the total number of 700 had registered. The convention will continue until Saturday.

The convention had been fixed for Dallas, Tex., this week, but the epidemic of spinal meningitis there and the subsequent quarantine made it necessary to switch to Chicago.

In the last six years sales of ice cream have grown until 120,000,000 gallons were sold at wholesale in this country last year. This does not include ice cream made in retail stores, hotels, clubs, restaurants, and soda fountain places. This brings the total up to over 140,000,000 gallons, for which the consumers paid nearly $200,000,000 in 1911. The north Atlantic coast states and the middle west states are running neck and neck as to production. The increase of sales for last year was 20 per cent.

Permitted to Organize Bank.

WASHINGTON, D. C., Jan. 18.—[Special.]—The controller of the currency today approved application to organize the Farmers' National bank of Hutchinson, Minn. Capital $25,000. W. H. Jensen, correspondent, Hutchinson, Minn.; J. T. Fallon, S. S. Beach, J. P. Fallon, and J. C. Pingel, organizers.

TERMS OF SUBSCRIPTION OF THE TRIBUNE.

BY MAIL IN ADVANCE.

Postage paid in the United States [outside of Chicago city limits] and in Mexico:

Daily, without Sunday, one year	$4.00
Daily, without Sunday,

SITUATIONS WANTED—MALE.

Bookkeepers and Clerks.

SITUATION WANTED — BY YOUNG MAN, 28 years of age, private secretary, chief clerk, or office assistant; 5½ years' experience in railroad work, freight and passenger, desirous of making change for the better, especially open for engagement in the West and Southwest; accounting or railroad; can furnish references. Address F 349, Tribune.

SITUATION WANTED — BY HIGH GRADE MAN of good character and ability; 10 years' practical experience as bookkeeper and accountant; thoroughly competent; capable of taking full charge of office if desired; held positions of trust; A1 references and bond; good penman; age 30; married; only permanent position considered. Address E 361, Tribune.

SITUATION WANTED—YOUNG MAN, 24 YRS., of age, with office, clerical, and bookkeeping experience desires position; will consider a very low salary if steady work is not required, as I keep a small set of books evenings. Address F 344, Tribune.

SITUATION WANTED—BY YOUNG MAN, 22, who will appreciate an opportunity to prove his ability, efficient and energetic; experienced in general office and clerical work; is thoroughly reliable and trustworthy; first class reference. Address F 418, Tribune.

A1 OFFICE MAN,

Under 30; general office, 10 years' experience; honest, steady, and accurate; able to command good salary. Address F 389, Tribune.

SITUATION WANTED—AS BOOKKEEPER OR clerk in established concern where ability and hard work will merit advancement; 3 years' knowledge of office detail; can furnish good reference. Address D T 560, Tribune.

SITUATION WANTED—YOUNG MAN, 21 YRS., good, general office experience, excellent correspondent, capable, faithful, well recommended; desires position; opportunity for advancement; executive ability is required. Address C S 338, Tribune.

SITUATION WANTED—YOUNG MAN, 22 YRS., 4 yrs.' exp. as voucher and bill clerk and claim adjuster; high school graduate; knowledge of stenography; employed at present. Address D 399, Tribune.

SITUATION WANTED—GENERAL OFFICE man; 9 years' experience; good penman, typist; can furnish excellent references if required. Address F 238, Tribune.

SITUATION WANTED—BOOKKEEPER, HOLlander, 29; 8 yrs.' exp. in Holland, 4 years in U. S.; employed; accurate and reliable. Address B 98, Tribune.

SITUATION WANTED—BY YOUNG MAN OF 25 years; college graduate; four years' all around experience in small manufacturing bank references. Address A. L. FOSTER, Lowell Ind.

SITUATION WANTED — 7 YEARS' EXPERIence at shipping, bookkeeping, and as cashier in brewery bottling dept.; can furnish best of references. Address D 325, Tribune.

SITUATION WANTED—FOREIGN CORRESpondent; Germ., Span., Fr., Ital.; 8 yrs. abroad; can take charge of exporting; A1 ref.; mechanical education. Address D 548, Tribune.

SITUATION WANTED—BOOKKEEPER OR JR. accountant; 20 years old; good systematizer; 12 years' experience; A1 references. Address D 427, Tribune.

SITUATION WANTED — PENNSYLVANIA State Normal graduate; six years' experience as teacher; conscientious and willing to work; clerk or salesman. Address 1768 N. Clark-st. Lincoln 5250.

SITUATION WANTED—OFFICE MAN; BRIGHT, educated, young Englishman; good exp. railroad, commercial, and export business; age 30; married; best references and bond; good penman; age 30; married; only permanent position considered. Address E 361, Tribune.

SITUATION WANTED—YOUNG MAN, 24 YRS., of age, with office, clerical, and bookkeeping experience desires position; will consider a very low salary if steady work is not required, as I keep a small set of books evenings. Address F 344, Tribune.

SITUATION WANTED—EXPERIENCED BOOKkeeper and stenographer; 5 years' experience; desires position; will consider a very low salary if steady work is not required, as I keep a small set of books evenings. Address F 344, Tribune.

SITUATION WANTED—BOOKKEEPER AND cashier; 10 years' experience; married; best of references. Address D 488, Tribune.

SITUATION WANTED—BOOKKEEPING AND stenography; two evenings a week. Address F 262, Tribune.

SITUATION WANTED—BOOKKPR. OR CASHier, high grade man, age 22; 4 years' exp. in full charge; will make good. Address D 318, Tribune.

SITUATION WANTED—BY YOUNG MAN AS cashier or assistant; thoroughly competent. Address F 241, Tribune.

SITUATION WANTED—AS BOOKKEEPER OR clerk in established concern where ability and hard work will merit advancement; 3 years' knowledge of office detail; can furnish good reference. Address D T 560, Tribune.

SITUATION WANTED—YOUNG MAN, 21 YRS., good, general office experience, excellent correspondent, capable, faithful, well recommended; desires position; opportunity for advancement; executive ability is required. Address C S 338, Tribune.

SITUATION WANTED—YOUNG MAN, 22 YRS., 4 yrs.' exp. as voucher and bill clerk and claim adjuster; high school graduate; knowledge of stenography; employed at present. Address D 399, Tribune.

SITUATION WANTED—GENERAL OFFICE man; 9 years' experience; good penman, typist; can furnish excellent references if required. Address F 238, Tribune.

SITUATION WANTED—BOOKKEEPER, HOLlander, 29; 8 yrs. exp. in Holland, 4 years in U. S.; employed; accurate and reliable. Address B 98, Tribune.

SITUATION WANTED—BY YOUNG MAN OF 25 years; college graduate; four years' all around experience in small manufacturing bank references. Address A. L. FOSTER, Lowell Ind.

SITUATION WANTED — 7 YEARS' EXPERIence at shipping, bookkeeping, and as cashier in brewery bottling dept.; can furnish best of references. Address D 325, Tribune.

SITUATION WANTED—FOREIGN CORRESpondent; Germ., Span., Fr., Ital.; 8 yrs. abroad; can take charge of exporting; A1 ref.; mechanical education. Address D 548, Tribune.

SITUATION WANTED—BOOKKEEPER OR JR. accountant; 20 years old; good systematizer; 12 years' experience; A1 references. Address D 427, Tribune.

SITUATION WANTED — PENNSYLVANIA State Normal graduate; six years' experience as teacher; conscientious and willing to work; clerk or salesman. Address 1768 N. Clark-st. Lincoln 5250.

SITUATION WANTED—OFFICE MAN; BRIGHT, educated, young Englishman; good exp. railroad, commercial, and export business; age 30; married; only permanent position considered. Address E 361, Tribune.

SITUATION WANTED—YOUNG MAN, 21, OFfice work, clerical work, figures, operate typewriter; neat, accurate; $18 week. Address E 440, Tribune.

SITUATION WANTED—POSITION OF TRUST by high grade bookkeeper; can take entire charge of office; 15 years' experience; married; will leave city. Address C 500, Tribune.

SITUATION WANTED — BY RELIABLE AND exp'd young man as bookkeeper, collector, or shipping clerk; wholesale preferred. Address E 213, Tribune.

SITUATION WANTED—BOOKKEEPER, 23, years' exp., mercantile and manufacturing; reliable; A1 references; $17. Address D 264, Tribune.

SITUATION WANTED—MIDDLE AGED MAN of character; what and business experience; open for temporary or permanent engagement. Address D 578, Tribune.

SITUATION WANTED—ENERGETIC YOUNG man, 22, good bookkeeper, capable of looking after office details and correspondence; 6 years' exp. best ref. Address E 129, Tribune.

SITUATION WANTED—EVENINGS BY YOUNG man experienced bookkeeper and typist. Address D 466, Tribune.

SITUATION WANTED—BY YOUNG MAN 24 yrs. of age, with 7 yrs. bookkeeping and office exp., ref. and bond. Address A 66, Tribune.

SITUATION WANTED—EXP. BOOKKEEPER; knowledge of stenography; contracting bus. pref.; age 22; employed; ref. Address E 469, Tribune.

SITUATION WANTED—BY EXPERIENCED cashier or collector; thoroughly competent. Address F 241, Tribune.

SITUATION WANTED—BOOKKEEPING AND stenography; two evenings a week. Address F 262, Tribune.

SITUATION WANTED—BOOKKPR. OR CASHier, high grade man, age 22; 4 years' exp. in full charge; will make good. Address D 318, Tribune.

SITUATION WANTED—BY YOUNG MAN AS cashier or assistant; thoroughly competent. Address F 241, Tribune.

SITUATION WANTED—CLERICAL; 2 YEARS' experience; high school education; can make himself useful. Address C 509, Tribune.

SITUATION WANTED—YOUNG MAN, 23; AS bookkeeper, cashier, or general office asst.; 6 years' exp.; salary $15.00. Address E 315, Tribune.

SITUATION WANTED—EXPERIENCED BOOKkeeper, general office man. Address C D 202, Tribune.

SITUATION WANTED — YOUNG MAN, 21, reliable; 2 years' office experience. Address E 469, Tribune.

SITUATION WANTED—BY CAPABLE YOUNG man; age 21; 2 years' office and clerical exp.; A1 references; $12 per week. Address D 296, Tribune.

SITUATION WANTED—YOUNG MAN 23; AS gen. office asst. or asst. cashier and bookkeeper; 5 yrs. exp.; salary $15.00. Address D 322, Tribune.

SITUATION WANTED—BY MAN, EX. 4 YRS. pay in and cost work, desires position of any kind. Address D 354, Tribune.

SITUATION WANTED—BY WELL EDUCATED young man as bookkeeper, stenographer, clerk, and shipping clerk. Address C 311, Tribune.

SITUATION WANTED — NEAT APPEARING young man, 19; clerical or manual; best of refs.; railroad preferred. Address D 282, Tribune.

SITUATION WANTED—BOOKKEEPER—THOROugh, quick worker; moderate salary. Address D 366, Tribune.

SITUATION WANTED—A1 BOOKKEEPER AND cashier wishes to make a change; 8 yrs.' exp.; age 27; also bonds. Address D 126, Tribune.

SITUATION WANTED—YOUNG MAN, 24 YEARS old, as shipping or receiving clerk. Address E 307, Tribune.

SITUATION WANTED — REG. PHARMACIST, reliable; speaks German, Polish; relief or steady. Address S 506, Tribune.

SITUATION WANTED—YOUNG MAN AS BOOKkeeper; speak Polish, Russian and German; good ref. Address B 754, Tribune. Northwest Branch.

SITUATION WANTED—PHARMACIST, REGISTered relief or clerk. 1662 Ogden-av. Seeley 3077.

Accountants and Auditors.

SITUATION WANTED—I AUDIT, SYSTEMAtize, open, close, keep small sets, etc.; anywhere; reasonable. McKNROE, 106 W. Monroe. Cent. 3625.

SITUATION WANTED—EXPERT ACCOUNTant; can open, close balance, or audit; small sets kept reasonable. Brewer. Phone Graceland 1605.

Accountants and Auditors.

SITUATION WANTED — ACCOUNTANT AND bookkeeper; wide exp.; 32; married; thorough knowledge accounts and office detail; competent to assume charge or responsible position; 10 years in auditing dept. large concern; familiar with analysing of accounts and formulation of business statements. Address F 355, Tribune.

SITUATION WANTED—COMPETENT SENIOR accountant of unusual experience, will open and close books, prepare trial balance or supervise accounting routine during business hours at a nominal charge. Address C E 121, Tribune.

SITUATION WANTED—EXPERIENCED FACtory systematizer, solicits position with firm desiring to reorganize its system of work in factory, offices, and records. Address D 468, Tribune.

SITUATION WANTED—EXPERT WILL AUDIT, open, close balance, systematize books. SPENGLER, 1543 Monadnock Blk. Harrison 6967.

SITUATION WANTED—AUDITOR AND ACcountant, 10 years' experience with large Chicago corp.; A1 refs. Address E 79, Tribune.

SITUATION WANTED—I WILL ASSIST you with your accounts and books, open, close, keep them. Phone Lake View 6436.

SITUATION WANTED — WILL AUDIT OR keep small books. Central 6764.

Executives and Managers.

SITUATION WANTED—CONFIDENTIAL INVESTIGATIONS AND ADVICE ON INDUSTRIAL PROPOSITIONS AND CORPORATIONS. "HALF THE BUSINESS DOING KNOWN AND MORE OF SCIENTIFIC MANAGEMENT" — AND NONE OF ITS FADS; EXCLUSIVE DEVOTION TO ONE JOB AT A TIME. A technically educated and practically trained man of long experience as chief engineer, superintendent, manager, treasurer, and executive head of industrial corporations has nearly completed his present engagement with some very large corporations and will consider further work of the same nature—reports forming the basis for reorganizations or combinations, efficiency engineering, selling, accounting, and cost getting betterments; perfecting plant and equipment; stopping "leaks" and making "leading" men of personnel.

Special experience in determining the commercial value and "fighting risks" of patents, plants, and manufacturing propositions, and the best methods for marketing or development of same.

Highest references including [in confidence] present and recent clients.

Address Box 2300, General P. O., New York City.

SITUATION WANTED—OFFICE MANAGER, chief clerk, or responsible position offering future to willing, aggressive, and capable young man of executive ability; four years' stenographic, detail, clerical, and accounting experience; two years chief clerk mechanical department railroad; seven months' mercantile office detail; sales, follow up, and credit correspondence; age 23; single; now employed; good references. Address F 808, Tribune.

SITUATION WANTED—EXPERIENCED SALES correspondent; splendid executive, auditor install modern office checking; also charting office routine to produce results; also long bank training up to executive; now employed; want larger field; clean record; aggressive personality. Address E 118, Tribune.

SITUATION WANTED — RAILROAD MAN, 12 years' exp., as timekeeper, accountant, payroll clerk, or chief clerk; also understanding of system for large firm or railroad; A1 references. Address F 366, Tribune.

SITUATION WANTED—AGGRESSIVE MAN OF ability; 8 yrs. with one of largest wholesale hardware houses; first class accountant and office manager; satisfactory references; personal interview requested. Address D 506, Tribune.

SITUATION WANTED—CREDIT MAN 28 YRS. now with large corporation; expert accountant; executive; desires position with future; $2,500 to start. Address R 471, Tribune.

SITUATION WANTED—BIG CONCERN— Want big man. What have you to offer? Experienced sales manager; refs. Address F 454, Tribune.

SITUATION WANTED — CLEAN CUT YOUNG man with executive ability and knowledge of accounting desires position as manager with responsible house. Address E 232, Tribune.

SITUATIONS WANTED—MALE.

Executives and Managers.

SITUATION WANTED—I AM NOW ASSISTANT to the advertising manager of one of the largest railroads out of Chicago; previously I held the position of "copy writer" in one of this city's agencies and then later was "copywriter" for one of the big packing houses; I am thoroughly conversant with every phase of advertising, both its mechanical and literary sides, and am anxious to locate with some concern that can offer me immediately a salary of at least $150 per month, either as head of their advertising department or in some other position where my knowledge of advertising will be appreciated. Address F 251, Tribune.

SITUATION WANTED—BY EXperienced man as manager of diamonds, watches, jewelry. Address F 472, Tribune.

SITUATION WANTED—AS MANAGER OF A stock and grain farm; experienced; married; no children. Address F 426, Tribune.

Salesmen, Solicitors, Etc.

SITUATION WANTED—AS SALESMAN WITH heating and ventilating firm; am experienced [but don't know it all] in residence, factory, and school heating and ventilating; hot air and steam (gravity or blast) hot water, 2½ pipe; 10 years in charge of 30 men; 5 years in charge of hard coal heating plants for board of education; I enjoy chasing trouble in plants; 10 years general building superintendence, complete charge of work, from letting contracts to completion of work; best of references. JAMES CHARLES ALLEN Palmer House, Chicago, Ill., until Saturday, Jan. 20, 1912. Hours, 10 a. m. to 2 p. m., or by appointment any other hour.

SITUATION WANTED — WIDE AWAKE SPEcialty salesman, now handling store equipment, averaging $175 a sale, wants a good line to cover Southern California, making headquarters in either Los Angeles or San Diego; can show records of business closed in present line. Tel. Lawndale 4718 or address F 235, Tribune.

"DAWSON, '11,"

Wants a chance to make good in the office of some responsible firm; opportunity to advance more important than starting salary; have you an opening for him? Phone or write Hyde Park 5885. 6120 Woodlawn-av.

SITUATION WANTED—FURNITURE MAN; young; retail selling and advertising experience. I know good furniture, how to display it, and can make my own drawings, as well as write the ads. Now connected with one of best firms in city. Address F 457, Tribune.

SITUATION WANTED — MANUFACTURERS' specialty or printing house soliciting representation to general trade in N. Y. and Vt. by Eastern man; must have strong proposition to compete with N. Y. and Boston. Address F 324, Tribune.

SITUATION WANTED—BY EXPERIENCED salesman with best reference; would like a good account for the road; Nebraska preferred; have seven years' experience in that state for one firm. Address F 199 Tribune.

SITUATION WANTED—FIRM HAVING BUSIness in Great Britain that cannot be satisfactorily adjusted by correspondence can engage the services of a man of exp. and integrity who will spend February in London. Address F B 106, Tribune.

SITUATION WANTED—EXPERIENCED SPEcialty salesman, with highest references past five years, wants to take charge of Chicago office for heavy specialty; can handle salesmen; age 30; good address. Address F 418, Tribune.

SITUATION WANTED—SALESMAN, TRAVELing; experienced; can furnish good references, and am also good business man. Address D 852, Tribune.

SITUATION WANTED—BY SALESMAN, 29, A hustler, with proven ability, 6 years' exp. spec., wants position reliable firm any line; moderate salary, best ref. Address F 425, Tribune.

SITUATION WANTED—YOUNG MAN; TWO years' experience traveling salesman, wants to locate with reliable concern; best of ref. Address E 462, Tribune.

SITUATION WANTED—AS CIGAR OR GROcery salesman. JOE ATTARDO, 720 Vedder-st. Phone North 5354.

SITUATION WANTED—STEADY, RELIABLE young man, age 27, as specialty salesman on road; A1 references. Address D 566, Tribune.

SITUATION WANTED—CLEAN CUT, EXPErienced salesman, 26, known to sell; salary or commission. Address E 531, Tribune.

SITUATION WANTED—YOUNG MAN, WELL educated, with ability, desires steady remunerative work. Address F 384, Tribune.

SITUATION WANTED—BY DRY GOODS MAN; special experience in silk; employed for last 3 years; best references. Address F 391, Tribune.

SITUATION WANTED—SALESMAN; HAVE considerable road experience; general merchandise. Address F 247, Tribune.

Professions and Trades.

SITUATION WANTED—YOUNG MAN, AGE 22, RELIABLE, WILLING WORKER, WITH ELECTRICAL EXP.; $20 PER WEEK CORRESPONDENCE OR SALES; PREFERABLY WITH SMALL GROWING CONCERN; MODERATE SALARY TO START; REFS. ADDRESS E 468, TRIBUNE.

SITUATION WANTED—ATTORNEY, 35 YEARS of age, desires position in legal or collection department of firm or corporation; good correspondent; experienced adjuster; competent to take charge of collection department. Address D 364, Tribune.

SITUATION WANTED—FRENCH, SPEAK English; expert mechanic; know the construction and running of all kinds of cars; have been acquainted with goome motor; good references. R. M., 1308 Wabash-av.

RESEARCH CHEMIST

with experience in management of laboratory and factory desires position with manufacturing industry. Address F 350, Tribune.

SITUATION WANTED—STATIONARY ENGIneer, first class; steam and electric; 20 years' experience; good references. Address ENGINEER, 3202 Prairie-av.

SITUATION WANTED—IN DRAFTSMAN'S OFfice, by young man, mechanically inclined; 4 yrs. machine shop experience; good knowledge of drafting. Address F 454, Tribune.

SITUATION WANTED—MECHANICAL ENgineer, expert designer, inventor, special machinery; let me solve your hard problems. Address E 490, Tribune.

SITUATION WANTED—ESTIMATER IN THE building trades; experienced as architectural draftsman and superintendent. Address F 320, Tribune.

SITUATION WANTED—A FIRST CLASS CHEF, meats and pastry; a capable manager; cannot consider anything but a reliable place where results counts. Address F 302, Tribune.

SITUATION WANTED — ALL AROUND MAchinist, licensed engineer and steamfitter; lay out my own work on new construction and all repairs; first class reference. Address F 387, Tribune.

SITUATION WANTED — YOUNG MAN OF 18 good habits, reliable fine violinist, desires position with moving picture house. Address F 231, Tribune.

SITUATION WANTED — YOUNG MAN WITH first class license and 6 years' experience wants position as engineer. G. W. BLANCHARD, 1912 So. Kedgeway. Tel. Lawndale 2877.

SITUATION WANTED — CORRESPONDENCE work; assistant editor; expert typing, proofreading, editing manuscript. Address E 302, Tribune.

SITUATION WANTED—SIGN PAINTER, EXpert, ads and com'l [contractor], with large private concern; best refs. Address D 428, Tribune.

SITUATION WANTED — STRUCTURAL draftsman; good experience, including 4 years on shop details. Address D 120, Tribune.

SITUATION WANTED—BY FIRST CLASS CARpenter, millwright. J. Salomonsen, 42 N. Paulina-st.

SITUATION WANTED—ENGINEER, MACHINist, competent for any plant, general repairs, etc.; Al refs.; anywhere. Inquire 626 Grove-pl., rear.

SITUATION WANTED—PRINTER; COMMERcial stationery jobber; y. cedy, tasty, clean setter, sober, reliable; under 30. Suite 114, Tribune.

SITUATION WANTED—YOUNG CARPENTER'S helper; willing to buy tools. Address C 499, Tribune.

SITUATION WANTED—EXP. DESIGNER OF bank, store, and office fix.; water color per. Address F 474, Tribune.

SITUATION WANTED—BAKER AND PASTRY cook; by man; good bread baker; city or country. E. ESCUDIER, 6224 May-st.

SITUATION WANTED—PARQUETRY FLOOR layer and trimming carpenter. J. S., 5212 Bertean-av.

SITUATION WANTED—YOUNG MAN, 21 YRS. in factory. Address K 613, Tribune, Southwest Branch.

SITUATION WANTED—CIVIL ENG.; EXP. IN paving, reinforced conc., cost keeping, surveying. Address E 246, Tribune.

SITUATION WANTED—ENGINEER AND MAchinist; competent man; 15 years' exp.; general repairs; refs. Engineer, 3 Ashland-av. 52 flat.

SITUATION WANTED—ELECTRICIAN; FIRST class; 10 years' exp.; house position preferred. Address D 266, Tribune.

SITUATION WANTED—1ST CLASS METAL patternmaker; experienced in every line. E. P. SAMUELSON, 3253 Fifth-av.

SITUATION WANTED — MILLWRIGHT. 1405 Milwaukee-av. SCHUSTER.

Farm Help.

SITUATION WANTED—AS FARM MANAGER by thoroughly reliable man; American, 38, single; life long experience in farming; no objection to leaving state. Address D 897, Tribune.

House Servants.

SITUATION WANTED—AS HOUSEMAN; INtelligent; young man understands; to take care for fine, suburb or city residence; willing worker. Address D 860, Tribune.

SITUATION WANTED—YOUNG GERMAN COUple; man as butler; handy all around; wife for cooking and housework; best ref. Address E 456, Tribune.

SITUATION WANTED — BRIGHT YOUNG Corean; general housework or waiter. Address D 220, Tribune.

SITUATION WANTED — JAPANESE; SKILLful cook; neat, sober; reference. MIYASAKA, 2317 Prairie-av.

SITUATION WANTED — EXP. BUTTER AND egg man; with responsible firm. Address C 871, Tribune.

SITUATION WANTED—YOUNG COUPLE, ANY domestic work; first class cook; 7 years as chauffeur; best ref. Address D 459, Tribune.

SITUATION WANTED—BUTLER AND COOK; wife good cook, man good all around; ref. Al German. Address D 268, Tribune.

SITUATION WANTED—HOUSEMAN, BUTLER; exp.; good cleaner. Address D 462, Tribune.

SITUATION WANTED—YOUNG KOREAN STUdent; houseman exp. Address D 522, Tribune.

SITUATION WANTED—BY JAPANESE, HOUSE cleaning by the day. TOMI, 2219 Grovesland-av.

SITUATION WANTED—JAPANESE AS COOK, butler, or valet; has reference. 643 S. State-st.

Coachmen, Teamsters, Chauffeurs, Etc.

SITUATION WANTED—EXP. COLORED MEchanic, chauffeur; married, 2 yrs. exp.; best references; will leave city. PEEK, Dundee 6276.

SITUATION WANTED—BY EXPERIENCED motor truck driver; colored. Phone Auto. 75-806.

BOY, WHAT'S THAT?

SITUATION WANTED — CHAUFFEUR AND all around man; Danish; careful driver; with private family; best of ref. Address F 455, Tribune.

SITUATION WANTED—CHAUFFEUR AND MEchanic with 1913 license; best of refs. Address D 208, Tribune.

SITUATION WANTED—BY 1ST CLASS CHAUFfeur, mechanist; 10 years' exp.; driver foreign. American cars. Address D 881, Tribune.

SITUATIONS WANTED—MALE.

Coachmen, Teamsters, Chauffeurs, Etc.

SITUATION WANTED—CHAUFFEUR, PRIvate; single; age 34; sober and reliable; without an accident or arrest; have driven and taken care of 1905, '06, and '11 Packards and other cars for 7 years; own furnish ALL tools. repair shop; references; no railroader. Address F 500, Tribune.

SITUATION WANTED—BY CHAUFFEUR, 1913 license; total abstainer; careful driver; repair own car. Would do other work as well. Used to all work around private home. Best references. Address D 324, Tribune.

SITUATION WANTED—COL. CHAUFFEUR; best of ref.; 7 yrs.' exp. on different cars; wife fine cook or housework; city or suburban. ELLIS, 3940 Douglas.

SITUATION WANTED — EXPERIENCED LIcensed chauffeur and repair man; references; expert at washing and taking care of cars. Phone Lins. 9483.

SITUATION WANTED—CHAUFFEUR. A1 driver and repair man, on any make of car; age 25; German; good refs.; have 8 years' exp. private family only. Phone Edgewater 5688.

SITUATION WANTED — CHAUFFEUR, MEchanic; 8 years' exp. on high class cars; first class city ref.; [German]; age 28; married. P. ZILKA, 2567 Jansen-av.

SITUATION WANTED—EXP. COACHMAN AND chauffeur; middle aged; Danish; handy man around the house; or as caretaker; references. Address F 317, Tribune.

SITUATION WANTED — DRIVING LAUNDRY wagon, by young man; married; honest, reliable, and good business; South Side preferred. Address F 463, Tribune.

SITUATION WANTED—AS CHAUFFEUR TO private family; married; no children; steady, reliable, and sober; best city references. COOK. Dresel 887.

SITUATION WANTED—AS CHAUFFEUR; priv.; 2½ yrs.' exp.; do repairing; best refs. Address F 404, Tribune.

SITUATION WANTED—CHAUFFEUR; COMPEtent, reliable; do own repairing. Address F 259, Tribune.

SITUATION WANTED—CHAUFFEUR AND ALL around man; German, 25, married; first class mechanic; 1912 license. Call 1705 S. Halsted-st.

SITUATION WANTED—CHAUFFEUR, COMPEtent, 5 years' exp.; do all around work. Address E 548, Tribune.

SITUATION WANTED—CHAUFFEUR, WITH good family, age 28; single, sober, honest; 2 years' exp. Oakland 2150. WILLIAM LEACH.

SITUATION WANTED—CHAUFFEUR; MAchinist; have license; can make own repairs. L. MADSEN, 4711 W. Ohio-st.

SITUATION WANTED—CHAUFFEUR; 8 YRS.' exp.; high class cars; A1 ref. Address D 460, Tribune.

Janitors and Porters.

SITUATION WANTED—AS JANITOR, MARried, no children; hand-fix tools; best references; still employed. Address 2551 Burling-st. Tel. Graceland 7664.

SITUATION WANTED—AS JANITOR; 4 YEARS' exp. Chicago Title and Trust Co.; do plumbing, carpentering, and painter work; married; German. Address D 569, Tribune.

SITUATION WANTED—YOUNG MAN, COLored, as porter; employed at present in loop; references first class. Address F 468, Tribune.

SITUATION WANTED—AS JANITOR, IN FIRST class apt. bldg.; good mechanic; 8 years' experience; good references. Tel. Midway 5804.

SITUATION WANTED — JANITOR WORK; good references; no children. KEANE, 1154 Belden-av., basement.

SITUATION WANTED — EXP. COLORED [married] man; janitor; ref. Phone North 1477.

SITUATION WANTED—EXPERIENCED JANItor; wants building. 4086 Parnell-av.

SITUATION WANTED — JANITOR OR ELEVAtor man; colored. Phone Calumet 326.

SITUATION WANTED—HOUSEMAN, JANITOR, handy man; city refs. Address F 300, Tribune.

Agents.

SITUATION WANTED — WHOLESALERS, NOtice: Wanted—Office or household article or what have you to sell agents? Give particulars, prices, etc. Address Agents, 1000 Tribune.

Stenographers, Typists, Etc.

SITUATIONS WANTED—EXPERT STENOGRAPher and typist desire work three or four hours after 5 p. m.; piece work preferred; desirous of working together; speedy, accurate, and neat; facilities for doing work at home. Address M 160, Tribune.

SITUATION WANTED—AN EXPERT STENOGrapher, 13 years' actual experience, commercial and legal; at present employed desires to make connection with responsible concern; executive ability, good systematizer, able correspondent. PAUL WILSON, 1314 N. Dearborn-st. Sup. 5-6-8-av.

SITUATION WANTED—YOUNG MAN, 27; BUSIness college education; exp. in office detail; speedy typewriter operator; accepted by standard bond; lowest salary considered. $65. Address F 493, Tribune.

SITUATION WANTED—STENOGRAPHER, 20, capable of handling large volume of work accurately; dictation, 140; 4 refs.; salary, $75. Address F 497, Tribune.

SITUATION WANTED—BY HIGH GRADE STEnographer and correspondent with six years' railroad and commercial training; high school graduate; age 28; now employed. Address F 290, Tribune.

SITUATION WANTED—BY EXPERT STENOGrapher and office man; A1 recommendations; no agencies. Address D 310, Tribune.

SITUATION WANTED—BY AGED MAN, as typist, bill clerk, or assistant in small office or business. Address C 483, Tribune.

SITUATION WANTED—BY STENO. AND ASST. bkpr.; age 23; ex. 3 years; $16. Address E 126, Tribune.

SITUATION WANTED — YOUNG MAN, STENOgrapher; 2 years' exp.; $10. Address F 316, Tribune.

Miscellaneous.

SERVICES FOR SALE,

Including a determination to give satisfaction and make good; age 28; experience varied; if you want some one to work hard and can make it into a proposition quickly I am the one. Address D 496, Tribune.

SITUATION WANTED—MALE NURSE VERSED in massage, electricity, chiropody, attendant or nurse; can render invaluable services; good appearance; doctor's references. BRUNDAGE, 5235 Princeton.

SITUATION WANTED—AS WATCHMAN AND janitor; references of 20 years' standing; sober, industrious. GEORGE AMUNDSON, 613 N. Center-av.

SITUATION WANTED—YOUNG POLISH MAN, age 22, honest, reliable; do anything. Address E 339, Tribune.

SITUATION WANTED—BARTENDER; GERman; 20 yrs. reliable and sober. ARTHUR GRAF, 1760 Wells-st.

SITUATION WANTED—YOUNG MAN, IN FACtory, store or business place.

SITUATION WANTED — BY CENTRAL Y. M. C. A.

SITUATION WANTED—REAL ESTATE RENTing, collecting; look after repairs; long experience; best references. Address D 188, Tribune.

SITUATION WANTED — BY SOBER, WILLING man; white; wants to collect rents, repairs, etc. Address F 464, Tribune.

SITUATION WANTED—STUDENT WANTS work, room and board. Address F 467, Tribune.

SITUATION WANTED—EVENINGS. YOUNG man, 26 yrs.; employed in bank during days. Address F 490, Tribune.

SITUATION WANTED—INSIDE WORK OF ANY kind; honest, reliable; chance for advancement; age 28. Address X 493, Tribune.

SITUATION WANTED—BY YOUNG MAN 28, AS collector; can take charge of office; 6 years' exp. reference and bond. Address E 529 Tribune.

SITUATION WANTED—BY CREDIT MAN and office manager; now employed. Address D 343, Tribune.

SITUATION WANTED — MANAGER OR ASST. 5 or 10 ct. theater exp. Address E 94, Tribune.

SITUATION WANTED—BY MAN, 32 YRS., RELIable and a hustler; ref. Address F 220, Tribune.

SITUATION WANTED—NEAT COLORED MAN, day or night; ref. Auto. 73620.

SITUATIONS WANTED—FEMALE.

Bookkeepers and Clerks.

SITUATION WANTED—AS BOOKKEEPER OR cashier by experienced young lady; thorough knowledge of office details; capable in handling route men, receipts, pay roll, etc.; energetic and reliable. Phone Kedzie 8727 or address D D 572, Tribune.

SITUATION WANTED—YOUNG LADY, RAPID and accurate at figures, desires position as office assistant; $10. L. V. 5808. Address E 575, Tribune.

SITUATION WANTED—ASST. BKPR. OR CLERical, 6 yrs.' exp., by woman, 30; reliable, accurate, good penman; refs. Address E 473, Tribune.

SITUATION WANTED—BY EXPERT BOOKkeeper, stenographer, correspondent, office manager; legal education. Address W., 3204 Warren-av.

SITUATION WANTED—SWITCHBOARD OPR. 2 yrs.' exp.; refer.: hotel or office. Address E 153, Tribune.

SITUATION WANTED—BOOKKEEPER; 4 YRS.' exp.; neat and accurate; good refs. Address D 321, Tribune.

SITUATION WANTED—BOOKKEEPER, STEnographer, 9 yrs.' exp.; can take full charge; best of references. Address F 478, Tribune.

SITUATION WANTED — WOMAN OF REFINEment; writing or copying work; to be done at home. Address D 284, Tribune.

Saleswomen, Solicitors, Etc.

SITUATION WANTED—GOOD DEMONSTRATOR and saleslady wishes employment, city or road; first class references. Address E 286, Tribune.

Domestics and Cooks.

SITUATION WANTED — COLORED GIRL; light housework; wages $4 to $5; home nights. Address 6053 Loomis-st.

SITUATION WANTED—TWO NEAT COLORED girls, chambermaid, waitress, or cook. Yards 0255.

SITUATION WANTED—NEAT COLORED GIRL; housework, chambermaid. Phone Drexel 8079. References.

SITUATION WANTED—AS COOK OR GENERAL housework by Swedish girl of experience; South Side preferred. Tel. Calumet 2869.

SITUATION WANTED—COLORED WOMAN; good cook; boarding house or families. Marie Johnson 2716 Wash-av. Phone Cal. 7297.

SITUATION WANTED—BY MODERN YOUNG cook, housekeeper, or nurse; $3. Address B J 360, Tribune.

SITUATION WANTED — CHAMBERMAID, waitress; neat colored girl. 4317 Dearborn-st. Automatic 71003.

SITUATION WANTED—ASSIST CHAMBER work, sewing; excellent refs.; $7; 2 years last place. 2 BELL, 3040 Washington-av.

SITUATION WANTED—COLORED MAID, COOK or general housework. Aldine 2596.

SITUATION WANTED — COLORED GIRL, housework. Phone Douglas 4500, 3522 Wabash.

SITUATION WANTED BY PLAIN COLORED cook; good refs. Adams, 852 Fullerton-av.

SITUATION WANTED — AS COOK; BOARDING house; German. 957 E. 41st-st.

SITUATION WANTED—AS COOK; BOARDING house; colored woman. 3510 Dearborn-st.

SITUATION WANTED — BY COMPETENT woman for general work. Phone Calumet 368.

SITUATION WANTED—COOK, GERMAN; American family. Frank's Drymoller, 616 E. 43d.

SITUATIONS WANTED—FEMALE.

Domestics and Cooks.

SITUATION WANTED—FIRST CLASS GERman woman, neat and pastry cook in hotel, city or country; high wages. Address G L, 1121 Ontario-st.

SITUATION WANTED—SMALL PROTESTANT family, housework; refined young lady will assist with washing; refs.; no laundry. Address D 69, Tribune.

Waitresses and Hotel Help.

SITUATION WANTED—YOUNG LADY, EXperienced waitress; for supper time only. 1925 Adams-st.

Housekeepers and Caretakers.

SITUATION WANTED—TO TAKE CHARGE OF refined widower's home; good manager; will take care of children over 10 years; do all sewing; must have 4 year old girl with me; references exchanged. MRS. STOKES, Phone Hyde Park 5508.

SITUATION WANTED—AS HOUSEKEEPER by lady. 28. Address F 212, Tribune.

Dressmakers and Seamstresses.

SITUATION WANTED—DRESSMAKING, MADAM MICHAELS, fancy and tailored gowns, suits; home only. 4459 Prairie-av., 2d. Phone Drexel 8736.

SITUATION WANTED—MAKING FRENCH EMbroidered shirt waists, underwear, doilies, etc.; the season's vogue; beautiful work; reasonable. Address D B 281, Tribune.

SITUATION WANTED—DRESSMAKER, FASHionable, by day $1.50; expert on elaborate artistic evening, afternoon, and tailor made gowns. Phone Midway 6440. South Side preferred.

SITUATION WANTED—AS SEAMSTRESS, OR would care for walking child; permanent or by the day. Address F 376, Tribune.

SITUATION WANTED — PLAIN SEWING BY the day or mother's help in sewing. A. B., 4543 Champlain-av.

SITUATION WANTED — FOR ALTERATION and general dressmaking; North Side; $3 a day. Address F 446, Tribune.

SITUATION WANTED — COMPETENT DRESSmaker will do work at home. Tel. 3494 Hyde Pk.

Nurses and Governesses.

SITUATION WANTED—AS VISITING GOVERness or mother's helper by a cultured young lady; North Side. Phone Wellington 3240. Address D 307, Tribune.

SITUATION WANTED—AS NURSE, 1 CHILD; experienced; refs.; will go out of city; wage, $7. Address D 134, Tribune.

SITUATION WANTED—YOUNG LADY, GERman, French, and English speaking; as nurse or governess. Address F 449, Tribune.

SITUATION WANTED—GRADUATE NURSE, care of patient or child; capable of taking position in sanitarium; Dr. ref. Phone Hyde Park 5516.

SITUATION WANTED — GOVERNESS, EXperienced with children; kindergartner. Address 6426 Champlain-av. 1st.

SITUATION WANTED—GOVERNESS, CO

TED—MALE HELP.

ployment Agencies.

C MEN.
list of openings we have for Office
d city. Mgrs., we are having an un-
run on $600-$1,500 Bkprs., Stenos.
especially Bkprs. and Clks.
eason why you should not be placed

propositions to choose from, paying
yr. Friday is our lucky day. Come
yourself.
MEN'S CLEARING HOUSE,
TEMPLE, 108 S. LA SALLE-ST.

RS AND CLERKS,
OGRAPHERS AND BOYS.
hat and make a bee line for our
ially have got the job you want this
deal with the better grade firms.
prs. and AsstS., Stenogs. and Begin-
kinds of General Office Clks.
BOYS, BOYS, BOYS.
openings to choose from this morn-
EMPLOYMENT AGENCY,
BLDG., 167 W. WASHINGTON-ST.

NONS ARE SPECIAL OPENINGS
to be filled at once:
ditor, $2,000-$2,400; assistant supt.,
bkpr., $1,200-$1,500; auditor,
steel bkpr., $1,200-$1,500; factory manager,
concrete machinery, $1,800; bond
profit clerk, $1,040-$1,200; packing
shipper man, $840; buyer, $780;
clerks, $780-$1,200; cost clerk, $840;
ables to read blue prints.
BULTZ-LANGE AGENCY,
National Life. 29 S. La Salle-st.

LOYMENT BUREAU—MOVED TO
an-av., Room 5, Douglas 2458.

Writer Employment Bureau.

HER — HIGH GRADE. MAIN
tion; Smith Premier machine.
Dyo write Co.

TRADE SCHOOLS.

N TO LEARN THE BARBER
is an offer that includes tools with
thod that saves years of apprentice-
e completes. We have received
housands for our beneficial course
us with assurance you will not be
sted. Original institution of the kind
43 branches to apply from country
Particulars mailed. Moler Barber
Wabash-av.

LIABLE MAN TO LEARN AUTO-
ing; position in the largest and
ped school teaching the trade;
g, healthful and paying profession;
in a few weeks and at small cost;
en always in demand; salaries
$18-$35 a week. Our free 72 page
to you gives full particulars.
LEGE OF MOTORING,
ne Calumet 325 or Automatic 5

T, PLUMBING, BRICKLAYING,
chitectural, mechanical, carpenters'
metal pattern, pattern drafting,
and moving picture machine operating;
work. Call, write, or phone for catalog.
National Trade Schools, Room 418
Monroe-st. Phone Clark-st. 2
tomatic 51-480.

S AND REPAIRMEN
bd. Prepare yourself to hold one of
by taking a practical course in auto
and repairing. Complete course
evening.
F AUTOMOBILE ENGINEERING,
1420 Michigan-av.

WANTED—NO EXPERIENCE RE-
ecessary; list of positions now
to $5,000 a year, and how to get
to get one of them. Absolutely free.
n's Training Association, Dept. 441,
Chicago. Branches everywhere.

T, PLUMBING, BRICKLAYING,
chanical drawing, moving pictures
to be practical work. Day or even-
call. Coyne School, 125 E. Lake-st.

DING, ESTIMATING, DRAFTING
etc. Day and evening classes.
TECHNICAL COLLEGE,
R Broadway, Auditorium Bldg.

OOL OF MOTORING
DWARDS, Educational Director,
Michigan-av., Chicago.

TO STENOTYPE—JOIN THE BEST
ation school in Chicago. AUTO-
AMERICA, 1640 Michigan-av.

RE A TELEGRAPH OPERATOR.
ST EMPLOYMENT ASSOCIATION,
63 W. WASHINGTON-ST.,
Between Clark and Dearborn-sts.

TED—FEMALE HELP.

Stores and Offices.

BOOKKEEPER—YOUNG LADY;
experience and good references.
Trib.

ELIOTT-FISHER APPLY MAN-
ETSCHING to State and Jackson.

CASHIERS, STENOGRAPHERS, TYPISTS OF-
steady job; state age, salary, refer-
Box D 0 382, Tribune.

R WANTED — EXPERIENCED
ing; must be good penman; state
ence. Address D C 340, Tribune.

OUNG LADY, WITH GROCERY
ence; familiar with trading stamps.
early. Randolph Market, 166 W

Free Typewriter Employment Bureau.

EMPLOYERS—IF YOU ARE IN NEED OF COM-
petent stenographic help we invite you to make
of our free employment department. We
plish stenographers for all kinds of vacancies.
OLIVER TYPEWRITER CO., 167 N. Dear-
born-st.

STENOGRAPHERS—FOR PERMANENT AND
temporary positions; South and West Side; good
salaries. REMINGTON TYPEWRITER CO.

STENOGRAPHER—YOUNG LADY; REAL ES-
tate experience, accurate, and neat; good salary.
Address D 0 382, Tribune.

STENOGRAPHER—HIGH GRADE POSITION
in South Side for young lady who is a touch opera-
tor. 176 UNDERWOOD TYPEWRITER CO.

STENOGRAPHERS AND TYPISTS—BOTH BE-
ginners and experienced; apply or request by
letter. TYPEWRITER CO.,

TRADE SCHOOLS.

LADIES—BE THE FIRST TO LEARN THE
Behman permanent hair wave, with hairdress-
ing, manicuring, facial massage, electrolysis, or
beauty culture. Lady can now have this wonderfully
very hair; capable of $60 daily. Fortunes made
sisters when known. Investigate now. Moler Col-
Wabash-av. Chicago.

ELLIOTT FISHER OPERATORS—WILL AT $60
teach bright girls and young men operating of
machine; splendid openings; good salaries. Elliott
Fisher Co., 1440 Michigan-av.

STENOGRAPHER—EXPERIENCED AND AC-
curate; will take real estate work; some
manent position; state age and salary.
347, Tribune.

STENOGRAPHER—NEAT, COMPETENT, L.
Miller Loan Office South Side; must be good
experience and salary to start. Ad-
368, Tribune.

STENOGRAPHER—YOUNG LADY APPLY
ROOM 1, 126 STATE CO., Lake and Monroe.

$18 CIRCULAR WORK; ONE WITH
of shorthand preferred, but not es-
salary wanted. Address D N 508,

EXPERIENCED, RAPID, AND ACCU-
$20 Auditorium Bldg.

ESTABLISHED IN 1876. OLDEST AND BEST
place to learn dressmaking and tailoring. Pat-
are guaranteed, single or dozen. 1849 22d-st.,
RENCH AND ENG. BULLS, BOSTONS PUP-
and grown. 2415 State-st. Cal 4819.
MODERN TRIMMED HAT CO.,
st., cor. Randolph. 8d floor. Tele-

EXPERIENCED AT MAKING AND
leather hats. MODERN TRIMMED
28 S. Union-st., cor. Randolph, 3d floor.

ER 16 YRS. OF AGE, TO WORK IN
on of cloak factory. PERCIVAL E.
CO., 367 W. Adams-st.

ON PROBATION. RHODES-AV. BUS.
dee-av. and 52d-st.

WANTED—FEMALE HELP.

Professions and Trades.

RATOR—MACHINE; GOOD ALL ROUND
Must be binding and wiring machine in hat fac-
CHICAGO STRAW WORKS, 25 S. Wa-
-av

MPLE PASTERS — EXPERI-
nced sample pasters wanted
r work in our Clothing De-
rtment. Apply 8 to 10 a. m.
SEARS, ROEBUCK & CO.

Saleswomen, Solicitors, Etc.

DY SOLICITORS—SALARY AND COMMIS-
conscientious workers; references required;
year round. Apply from 8:30 to 10 a. m.
openings to choose from this morn-
AVALLONE & CO., 202 S.
-st.

DIES—TWO, MEMBERS OF FRATERNAL
der, to sell Florida land. Lectures given, leads
booked. We help you make sales. Call 10 to 12,
Chamber of Commerce Bldg.

LESWOMEN—WE HAVE A PLACE FOR ONE
two educated, good appearing women in our
organization; an old established company
a popular line. Providing careful training
work; no experience necessary; weekly
ance and liberal commissions; only high type
need apply.
E. W. SCHERMAN, 509 S. Wabash-av.

LESWOMAN—TO TRAVEL; INTELLIGENT,
ambitious; advancement rapid; salary, expenses
or write VIAVI CO., 1161, 252 N. Wabash-av.

MEN — MIDDLE AGED, FOR HOUSE TO
use soliciting; salary and commission. KOLA-
K, 2000 Milwaukee-av.

Miscellaneous.

UNDRESS—GERMAN OR SWEDISH, FOR
Sunday. Call until 4 p. m., 6022 Kimbark-av.
ne Hyde Park 3321.

ID—COLORED, FOR DRESSMAKING DE-
partment, of a colored boy. 720 W. 12th-st.,
Ste 38.

CHERS—A FEW FIRST CLASS, OF GOOD
personality, between 25 and 35 years of age, for
ering position; must have normal school or col-
ege training or be able to demonstrate the funda-
mental principles of pedagogy; $125 per month.
Call between 9 and 10 a. m. Room 615, 606 S. Mich-
igan-blvd. Tel. H. 6192.

WOMEN—TWO, BRIGHT, ENERGETIC, FOR
entirely new, progressive, educational work—
those capable of a management preferred; perma-
nent position. EDUCATIONAL SOCIETY,
State-st.

WOMAN—COLORED, TO POLISH SHOES AND
care for ladies' waiting room; must live on West
side. WIEBOLDT'S, Milwaukee-av., at Paulina.

Employment Agencies.

STENOGRAPHERS, STENOGRAPHERS.
Besides the enormous list of openings we have
for young women at our State Agency, Rm. Bkgr.
and Gen. Office Girls, we are espe-
ally in Stenos. We have some of the best
positions in the city, with some of the most ex-
clusive firms, for the beginner Steno. up to the
most fastidious Secy.

GIRLS, GIRLS, GIRLS.
We don't seem able to get enough young women
for office work. We can use those with and without
experience.
It costs nothing to talk it over. "We are differ-
ent" thing under direction of Business Men's
Training House.
CRAIG EMPLOYMENT AGENCY,
BLDG., 167 W. WASHINGTON-ST.

STENOGRAPHER—LAW EXP. ONLY.....$18
Bookkeeper, age 30, work W. S.....15
Bookkeeper, $60; Cashier.....15
and office, Monarch, W. S.....10
Cashier, for hotel in loop.....$10 and meals
and asst. bookkeeper, bank, S. S.....15
work in loop.....12
and asst. bookkeeper, W. S.....12
folders, office and adressers, 7.....$6 to 7
Lake Geneva, Wis., fare paid; Decatur, Ill.
KEEPING, ESTIMATING, DRAFTING
etc. Day and evening classes.
TECHNICAL COLLEGE,
R Broadway, Auditorium Bldg.

SCHOOL OF MOTORING
DWARDS, Educational Director,
Michigan-av., Chicago.

TO STENOTYPE—JOIN THE BEST
ation school in Chicago. AUTO-
AMERICA, 1640 Michigan-av.

RE A TELEGRAPH OPERATOR.
ST EMPLOYMENT ASSOCIATION,
63 W. WASHINGTON-ST.,
Between Clark and Dearborn-sts.

Stenographer and Bookkeeper.

STENOGRAPHER AND BOOKKEEPER, LE-
gal office; 2 stenographers, $65-$75; bookkee-
per and asst. bookkeeper, $15; office clerk, $8-$10;
typists, $6-$8.
WHITNEY CLER. EXCH., 307, 80 N. La Salle.

BOOKKEEPER, $62. STENOGRAPHER, $12-$15.
Graphophone operator, $65-$70. Typist, $6-$12.
office girls, $6-$9.
RAILWAY BUREAU, 6 N. Clark.

CASHIERS, STENOGRAPHERS, TYPISTS OF-
fice and phone girls and women for hotels, cafes,
hospitals, and factories.
LA SALLE-ST. EMPLOYMENT BUREAU,
Suite 11, 154 RANDOLPH-ST.

RAPID, ACCURATE, NEAT APPEARING STE-
nographers, $10 to $18. Reynolds-Hodges Co., 8
E. Dearborn-st.

GIRL WANTED — WITH REFS., GOOD
grade Cavalli office, 3196 H. P. 1507 E. 57th-st.

Free Typewriter Employment Bureau.

EMPLOYERS—IF YOU ARE IN NEED OF COM-
petent stenographic help we invite you to make
use of our free employment department. We
furnish stenographers for all kinds of vacancies.
THE OLIVER TYPEWRITER CO., 167 N. Dear-
born-st.

STENOGRAPHERS—FOR PERMANENT AND
temporary positions; South and West Side; good
salaries. REMINGTON TYPEWRITER CO.

STENOGRAPHER—YOUNG LADY; REAL ES-
tate experience, accurate, and neat; good salary.
Address D 0 382, Tribune.

STENOGRAPHER—HIGH GRADE POSITION
in South Side for young lady who is a touch opera-
tor. 176 UNDERWOOD TYPEWRITER CO.

STENOGRAPHERS AND TYPISTS—BOTH BE-
ginners and experienced; apply or request by
letter. TYPEWRITER CO.,

GIRLS—FOR FILLING OR-
ping stock. Must be over 17 years
old. Apply bottled goods department,
n desirable. Call 8 to 10 a. m.
SEARS, ROEBUCK & CO.

TRADE SCHOOLS.

HER—COMPETENT TO HANDLE
dictation and follow-up correspond-
duction, experience, and salary ex-
first letter in connection with pleasure
d near Douglas Park. Address D N

HER WANTED — GIRL; GOOD
ial bookkeeping; state salary and
and a good thinker. Address C O 548,

HER—EXPERIENCED AND AC-
; will take real estate work; some
anent position; state age and salary.
347, Tribune.

HER—NEAT, COMPETENT, L.
Miller Loan Office South Side; must be good
experience and salary to start. Ad-
368, Tribune.

HER—EXPERIENCED WOMAN APPLY
ROOM 1, 126 STATE CO., Lake and Monroe.

$18 CIRCULAR WORK; ONE WITH
of shorthand preferred, but not es-
salary wanted. Address D N 508,

EXPERIENCED, RAPID, AND ACCU-
$20 Auditorium Bldg.

ESTABLISHED IN 1876. OLDEST AND BEST
place to learn dressmaking and tailoring. Pat-
are guaranteed, single or dozen. 1849 22d-st.,
RENCH AND ENG. BULLS, BOSTONS PUP-
and grown. 2415 State-st. Cal 4819.
MODERN TRIMMED HAT CO.,
st., cor. Randolph. 8d floor. Tele-

EXPERIENCED AT MAKING AND
leather hats. MODERN TRIMMED
28 S. Union-st., cor. Randolph, 3d floor.

ER 16 YRS. OF AGE, TO WORK IN
on of cloak factory. PERCIVAL E.
CO., 367 W. Adams-st.

ON PROBATION. RHODES-AV. BUS.
dee-av. and 52d-st.

DRESSMAKING-MILLINERY SCHOOLS.

VALENTINE'S CUTTING, DESIGNING, DRESS-
making, and Millinery School classes, 115 N.
State-st. (opp. Field's); 2622 N. Clark-st. and 2236
W. Madison-st. have day and night school. Posi-
tions guaranteed. Catalogue free. Established
1892. Auditorium Bldg.

ESTABLISHED IN 1876. OLDEST AND BEST
place to learn dressmaking and tailoring. Pat-
are guaranteed, single or dozen. 1849 22d-st.,
MCDOWELL'S SCHOOL, 209 S. State-st.

HESTER'S LADIES' TAILORING COLLEGE
Main and Cottage Grove-av. Call or write
for terms. MARIE BALLEM, Principal.

MRS. BRIDGES' DRESSMAKING—LADIES'
tailoring and Millinery School classes, drap-
ing, trimming; McDowell system; 2300 Rhodes-av.

THE ACME SCHOOL — LADIES' TAILORING
and dressmaking. 4308 Grand-blvd.

CASTOFF CLOTHING.

MRS. H. STARR OLD NO., 365 STATE-ST.;
new 64 E. State-st.; Phones: Harrison 3686
Drexel 1602. Pays highest prices for ladies' and
gentlemen's discarded clothes. 'Phone us.

H. LALLY, 3466 STATE-ST. PAYS
highest prices for ladies' and gents' slightly used
clothes; orders promptly attended to. Calumet
4866.

H. LEVINE PAYS HIGHEST PRICES FOR
gents' and ladies' fancy street clothes, evening
and dinner gowns, feather beds, furs, gents' fur
coats. 1254 Jefferson-st. Canal 1106.

HALE & SALLAY PAY HIGHEST PRICES FOR
ladies' evening and dinner gowns and gentlemen's
clothing. 348 N. Clark-st. Tel. Randolph 3813.

I SEND TO THE WISE: DON'T MISS YOUR
chance and shoes until you see GORDON,
Canal 947. 1412 S. Halsted-st.

I. SCHNEIDER, 3025 COTTAGE GROVE-AV.;
pays ladies' clothes and bric-a-brac. Doug. 4740.;
HOLDMAN, 1238 S. WABASH-ST., PAYS THE
highest price for castoff clothing. Postal.

CLOTHING, FURS, ETC.

WHOLESALE CLOTHIERS' SAMPLES OF
men's and boys' suits, overcoats and pants, to
be sold at retail 50 cents on the dollar, Saturday
only, from 9 to 5. 326 S. Market-st., near Van
Buren.

$1,000 GENUINE EASTERN MINK LADY'S
size 40, length 50; will sell for $600; also
other furs bargains. KESSLER'S, 7th floor, 209 S.
State-st.

2 HIGH GRADE SAMPLE OVERCOATS,
must be sold at very low price; have to make
room for spring goods. REMICK, 804 Madison
bldg., cor. Jackson-blvd. and 5th-av.

TO RENT—BRAND NEW DRESS SUITS, TUX-
edos, Prince Alberts, T. C. SCHAFFNER, 130
Monroe-st., cor. Field's.

LOT OVER COAT, HAND-GENUINE HUDSON
seal, 32 inch jacket; will fit 40 or 42 size; worth
$600; will sell $100. 5453 Wentworth-av.

CLEANERS AND DYERS.

J. SCHWARZ (ESTAB. 1856), GENERAL
cleaning and dyer of all garments, carpets, and
rugs; prompt service; 3 stores, 109-11 W. Illinois-
st., 18 N. Dearborn-st., 1466 W. Madison. Main 3838.

DAVID WEBER, EXPERT DYER AND RENOVA-
tor of ladies' and gents' clothing, 1613 E. 53d,
2013 Michigan-av., 130 E. 22d-st., 56 E. Monroe-st.
(Palmer House Block). Telephone Douglas 824.

DOGS, BIRDS, POULTRY, ETC.

YOU CAN'T LOSE BY BUYING CONKEY'S
Laying Tonic. If your hens don't lay, you get
your money back.

VAUGHAN'S SEED STORE,
31 W. Randolph and 308 W. Randolph-st.

FOR SALE—FINE BOSTON BULL DOG, 2½
years old; very fond of children. Address B
Tribune.

BOSTON TERRIER PUPPIES $10-$15; BULL
pups, $5. 2231 Michigan-av. Calumet 2076.

CANARY BIRDS, ANDREASBERG STRAIN,
singers guaranteed, single or dozen. 1849 22d-st.

FOR SALE—3 ROYAL FURNACES, ONE SPEN-
cer boiler, and radiation. GEO. L. ROOD, 216
W. Lake-st.

LAWYERS.

WE COLLECT WAGES, NOTES, RENTS,
claims of every description. THE ATLAS
ADJUSTMENT COMPANY,
Suite 922 Harris Trust Bldg., 111 Monroe-st.

JOSHUA R. H. POTTS,
COUNSELOR AT LAW,
suite 1112, Central 6800.
6 S. Dearborn-st.

BANKRUPTCY (NO GARNISHEE), CRIMINAL
law, damages, estates, all suits; easy terms;
price free. JONES, 310 Reaper Blk. Rand. 2207.

OPTICIANS.

SPECTACLES EYEGLASSES; EXAMINATION
free of charge; artificial eyes. Estab. 1865. L.
MANASSE, Opt'n, 32W. Madison-st., Tribune Bldg.

BOATS, YACHTS, ETC.

BOATS, ENGINES, YACHT BROKERAGE, AND
accessories. Chicago Boat and Engine Co., 1208
Michigan-av. Phone Calumet 566.

LOST AND FOUND.

LOST — Leather opera glasses in case—
ward. MRS. M. GRZECKA, 1541 Astor-st.

BRACELET—LOST—GOLD LINK, WITH CHAIN
attached; liberal reward. Randolph 4295.

BUNCH KEYS—FOUND—AT 1114 HARTFORD
Bldg.; owner prove property and pay for ad.

GOLD WATCH—LOST—THURSDAY, AFTER-
noon, on State-st. near Mandel's, lady's gold
watch. Phone Franklin 2800.

MUFF—LOST—HUDSON SEAL, SAT. NIGHT;
reward. Address F 218, Tribune.

PIN—LOST—DIAMOND HORSESHOE PIN, ON
the South Side, Jan. 11; extra liberal reward will
be given for association's sake. Phone 4565 Oak-
land.

POCKETBOOK — LOST — CONTAINING UN-
cashed check and cash. Call W. T. BARNUM,
Edgewater 2807.

SKETCHES—LOST—ON THE CORNER OF WA-
bash and Madison, 3 rug sketches in color and 2
in black and white. Reward of $5 will be paid for
return to 1508 Heyworth Bldg.

SOLITAIRE DIAMOND RING — LOST—PLAIN
light setting; old Antwerp cutting, shallow stone,
slightly off color; Wednesday in Union League
club, New York Life Building or on Dearborn-st.;
liberal reward. Address BEN. F. BRANHAM,
616 New York Life Bldg. Phone Central 1117.

SUITCASE—LOST—ABOUT 9 O'CLOCK THURS-
day evening, bet. Chicago Beach Hotel and En-
glewood sta., a tartan dress suit case, bearing name
M. D. Buchanan. Finder please return 1114 Mc-
Cormick Bldg. and receive reward.

TWO WIGS AND CLUSTER OF CURLS—LOST—
In cardboard box, Wednesday, Milwaukee-av.
car; reward. Address E 480, Tribune.

WATCH FOB—LOST—WITH GOLD INITIALS
E. W. E. on leather; suitable reward. E. W.
EVERETT, 1400 First Natl. Bank Bldg.

PERSONAL.

PERSONAL — NOT RESPONSIBLE FOR ANY
debts without my personal signature. E. C.
UNDERWOOD, 224 Clinton-st.

PERSONAL—HENDERSON: REQUEST YOU
call at Room 859 Federal Building. Matter will
be treated strictly confidential.

PERSONAL—ED. J. WARREN, BARBER: CALL
WILLIAMS, Rand. 2174.

CLUB MEMBERSHIP.

FOR SALE—MEMBERSHIP SOUTH SHORE
Country club for 1912; dues paid up until Jan. 1st.
Address D N 406, Tribune.

BUSINESS PERSONALS.

PERSONAL—FAT FOLK!

Reduced 15 to 25 lbs. per month! Consultation
and booklet free. Call or write O. W. T. SNYDER,
M. D., 171 N. State-st., cor. Lake-st., Chicago.

PERSONAL—SUPERFLUOUS HAIR PERMA-
nently removed by electrolysis; 30 yrs. in
business. MME. STIVER, 1407 Auditorium Bldg.

PERSONAL — $25, FULL COURSE IN HAIR-
dressing, manicuring, facial massage, hair wav-
ing. MME. ANN, 509, 177 N. State-st.

PERSONAL — WE TEACH HAIRDRESSING,
manicuring, facial massage, scalp treatments.
Send for free booklet. E. Burnham, 188 N. State-st.

PERSONAL — MISS DUNNAN AND MME.
and Mme. Johnson, experts in electrolysis; sit-
tings $1. New 180 N. State-st., 5th floor, Suite 51.

PERSONAL—MME. FOLLETTE, 70, 182 STATE-
st.—Superfluous hair, moles, warts permanently
removed with electric needle; no pain; no scar.

PERSONAL—FACE, SKIN, SCALP, AND FEA-
ture Specialists.
New York Electrolysis Co., 177 N. State-st.

PERSONAL—SUPERFLUOUS HAIR, MOLES,
etc., destroyed forever with electric needle.
AUGUST A. KALLMAN, 27 E. Monroe-st., R. 606.

PERSONAL—SUPERFLUOUS HAIR REMOVED
by multiple electrolysis; guaranteed.
ELLA LOUISE KELLER, 39 S. State-st., R. 182.

PERSONAL — WRINKLES BLEMISHES RE-
moved; features corrected; immediate methods.
Dr. Pratt, cor. State and Lake, or write.

PERSONAL—I HAD 30 TEETH EXTRACTED
without pain at the Boston Dental Co. July 16,
1911. MRS. K. TURNER, 5349 Wallace-st.

PERSONAL—DAILY NEWSPAPERS FROM ALL
large cities sold at 104 S. Dearborn-st.

PERSONAL—SHORTHAND, PRIVATE IN-
struction by expert. Address E 218, Tribune.

HORSES AND CARRIAGES.

STUDEBAKER
offers
A Few Used BROUGHAMS, LANDAUS,
COACHES, STATION WAGONS, THEATER
BUSES, ETC.,
AT BARGAIN PRICES.
Suited for Fall and Winter Use.
Taken in Exchange from Private Families on
NEW STUDEBAKERS.
AN OPPORTUNITY TO SECURE HIGH GRADE
VEHICLES AT LOW COST. HARNESS,
SADDLES, BITS, BRIDLES, CHOPS,
WHIPS, ROBES, BLANKETS—A com-
plete line of stable accessories.
STUDEBAKER,
Tel. Calumet 4785. Chicago.

FOR SALE—A LARGE STOCK OF FARM MARES
and horses suitable for farming and general
purposes; also 100 sets of harness, with collars,
complete, selling from $20 to $22.50 per set—the
cheapest harness ever offered. We guarantee every
horse bought from us and if not satisfactory privi-
lege of exchange for 30 days from date of purchase.
ABE KLEIN & SON,
930 to 938 N. Center-av.
Phone Monroe 1010. Take Milwaukee-av. car.

WAGONS—WAGONS—
New and used wagons. All styles. All sizes.
Liberal terms.
MAREMONT, WOLFSON & COHEN, 916 Wabash.

FOR SALE—ONE TEAM BAY MARES WEIGHT
2,100 lbs.; 7 years old; 1 team bay mares, 1,900 lbs.;
good delivery horse, 2 fast pacers; also several
others. 2546 W. Madison-st. Tel. West 1112.

NOTICE—$250 TAKES 8 AND 6 YR. MATCHED
team; weight 2,000 lbs.; just $550 has been on beer
wagon; changing route. 1738 W. Madison-st.

BARGAINS—1 DELIVERY WAGON, PANEL
top; 1 2-ton truck. HUNTER BROS., 2519 State-
st. Calumet 4061.

FOR SALE—2 HORSES AND 1 MARE; 8 AND 9
years old; good condition. Thomas Moulding Co.,
W. Ravenswood-park and Berteau-av.

WANTED—BOARDING, FOR 20 HORSES AND
12 wagons, near loop; state location and terms.
Address D N 412, Tribune.

SELL 38 MARES, HORSES, ALL SIZES HAR-
ness; using auto. Hay Co., 2400 S. Halsted-st.

BARGAIN—$250 BUYS 2,600 TEAM MARES AND
harness, 521 Milwaukee-av., saloon, nr. Halsted-st.

FOR SALE—ROHANNON SLEIGH, CHEAP, AT
the Schloeman barn 4901 Vincennes-av.

WANTED—SPEEDY YOUNG BUGGY MARE,
1,100 lbs. or over. Address E 532, Tribune.

MACHINERY AND TOOLS.

6 BOILERS, 7 AUTOMATIC ENGINES, 100-200
H. P., cheap before removal.
AMERICAN IRON & SUPPLY CO.,
First Nat. Bk. Bldg., Chicago.

INVENTORY SALE BRASS AND IRON WORK-
ing machy.; don't miss this. DICKOW, 33 S.
Desplaines.

ANYTHING ELECTRICAL—WE SPECIALIZE
in design and mfg. for others of such work only;
consult us. Premier Elec. Co. Tel. Grace and 486.

GAS AND GASOLINE ENGINES—LIKE NEW;
used and new from 30 to 60 per cent of new cost.
COLBORNE MFG. CO., 416 W. Indiana-st.

FOR SALE—ELECTRIC OZONE MACHINE, ½
h. p. generator; in good condition. Address D Q
240 Tribune.

WE MANUFACTURE AND DESIGN ALMOST
everything in machinery; high class work. Clyde
Mach. Wks. Co., 39th and Union, Chicago.

WANTED — 20-30 K. W. CORLISS ENGINE; DE-
scribe fully, with price. Address D N 260, Tribune.

BARGAIN SALE—NEW AND SECOND HAND
machinery. Central 5064. 417, 106 S. Dearborn.

LIGHT AND HEAVY MANUFACTURING.

WE HAVE A LARGE MACHINE SHOP DE-
voted exclusively to light and medium contract
work and repair work; prices reasonable. SCULLY-
JONES & CO., 316 Ry. Exchange Bldg.

BUILDING MATERIAL.

ARE YOU BUILDING OR REMODELING?
Use UTILITY WALL BOARD. Apply it direct
to the studding and joists or over old plastered
walls. Phone Kedzie 2365 for illustrated and de-
scriptive booklet—it tells the whole story.
UTILITY WALL BOARD CO.,
4618 Fillmore-st., Chicago, Ill.

$6.00 BUYS 1,000 FT. 2X6, MIXED LENGTHS.
$7.00 buys 1,000 ft. 2x8, mixed lengths.
$8.00 buys 1,000 ft. 2x10, mixed lengths.
WESTERN WRECKING AND LUMBER CO.,
Phone Yds. 1276. 33rd and Wentworth-av.

BUILDERS, ATTENTION! SEE PLANS, $1;
to order, $10; house, 2 flat, or store. Catalogue
free. Conley Hale, Lic'd Archt., 501 Straus Bldg.

BIG STOCK 2D HAND AND NEW LUMBER
cheap; lath, shingles, roofing paper, plumbing.
31st and Halsted. Carr Bros. Wrecking Co.

FURNACE AND STEAM HEATING.

BEFORE REPLACING YOUR OLD BOILERS
with new ones, investigate the Herbert Detach-
able Firebox Boilers.
We can save you Twenty-five Per Cent in fuel
by installing the Herbert Boilers.
We make all kinds of Boiler Repairs.
Our Garbage Burners are the best built.
HERBERT BOILER COMPANY,
Root and La Salle-sts.
Telephone Yards 724.

FOR SALE—2 ROYAL FURNACES, ONE SPEN-
cer boiler, and radiation. GEO. L. ROOD, 216
W. Lake-st.

LAWYERS.

WE COLLECT WAGES, NOTES, RENTS,
claims of every description. THE ATLAS
ADJUSTMENT COMPANY,
Suite 922 Harris Trust Bldg., 111 Monroe-st.

JOSHUA R. H. POTTS,
COUNSELOR AT LAW,
suite 1112, Central 6800.
6 S. Dearborn-st.

BANKRUPTCY (NO GARNISHEE), CRIMINAL
law, damages, estates, all suits; easy terms;
price free. JONES, 310 Reaper Blk. Rand. 2207.

OPTICIANS.

SPECTACLES EYEGLASSES; EXAMINATION
free of charge; artificial eyes. Estab. 1865. L.
MANASSE, Opt'n, 32W. Madison-st., Tribune Bldg.

BOATS, YACHTS, ETC.

BOATS, ENGINES, YACHT BROKERAGE, AND
accessories. Chicago Boat and Engine Co., 1208
Michigan-av. Phone Calumet 566.

CAMERAS, KODAKS, ETC.

FOR SALE—5 GOERZ CELOR LENS, $33.50.
Goerz Tenax, 4x5, $45.
Central Camera Co., 124 So. Wabash-av.

FOR SALE.

GENUINE BUFFALO ROBE FOR SALE—GOOD
condition. 3040 Gladys-av. Lake 4884.

TO RENT—ROOMS—SOUTH.

CALUMET-AV., 4020—TO RENT—A COMMODI-
ous room; all modern conveniences; excellent
transportation; reasonable rent. References.
McCANCE.

CALUMET-AV., 5721, 2D—TO RENT—NEATLY
furnished rooms; elec. light, steam heat; break-
fast optional; 1 block L express. Stewart 3025.

CALUMET-AV., 5720, 2D APT.—TO RENT—
Nicely furnished small room, every convenience,
steam, phone, etc.; near L express; reasonable.

CALUMET-AV., 5010, 3D—TO RENT—LARGE,
well furn. room; mod.; all conv.; 51st L exp.

CALUMET-AV., 4630, APT. A—TO RENT—WELL
furn. room; large closet; excel. heat; rens. L exp.

CALUMET-AV., 4738, 2D—TO RENT—LARGE
front room, suitable for 2. 47th L exp.

CALUMET-AV., 4812, 2D—TO RENT—LARGE
front and outside room; s. h., elec., 47th L exp.

CALUMET-AV., 4804, 1ST APT.—TO RENT—
lovely fur. light front rm. in mod apt. 47th L exp.

CALUMET-AV., 4...5, 2D — TO RENT—FURN.
room; no other roomers; conv. transp.; resa.

CALUMET-AV., 4746, 3D—TO RENT—LARGE
room; steam; L and surface. Kenwood 3038.

DREXEL, 4201, 1ST—TO RENT—LADY HAVING
lovely high class apartment would rent parlor.

DREXEL-AV., 6331, 2D APT.—TO RENT—FUR-
nished rooms for light housekeeping.

DREXEL, 4135—TO RENT—NICELY FURN.
room; run. water, steam. Kenwood 3588.

ELLIS-AV., 4149—TO RENT — LARGE LIGHT
front, elegantly furnished in mahogany, beauti-
ful bath; right place for parties desiring refined,
quiet surroundings.

ELLIS-AV., 4043, APT. B—TO RENT—WARM,
nicely furn. front rooms for 1 or 2; steam.

ELLIS-AV., 4660, D. 1—TO RENT—FURN. RM.,
steam; every conv.; $4. Phone Oakland 4886.

ELLIS-AV., 6228, 1ST APT.—TO RENT—FUR-
nished rooms; electric light, steam, and telephone.

EVANS-AV., 4545, FLAT 5—TO RENT—LIGHT,
quiet rooms, steam heated, single or en suite.

FIFTY-FIFTH-PL., E., 310-12—TO RENT—THE
Spencer Bachelor apts., opened Jan. 1; light mod-
ern rooms; private lavatories; L express; 15 min.
to loop.

FIFTY-SEVENTH-ST., 1401—TO RENT—LARGE,
bay window, sunny; steam; board optional; 2
blocks I. C., electric.

FORTY-EIGHTH-ST., E., 211, NEAR INDIANA,
1st apt.—To Rent—A beautiful, newly refur-
nished, front rooms in modern apartment; piano;
private family. Phone Drexel 4533.

FORTY-SECOND-ST., E., 419, NEAR GRAND-
blvd.—To Rent—Light, outside rooms, modern,
steam, board opt.; Kenwood "L" exp., surface.
Phone Oak. 2114.

FORTY-FOURTH-ST., 931 E. 2D FLAT—TO
Rent—Adjoining suite of front rooms, bath; also
light and handsomely furnished; near Drexel-blvd.

FORTY-FOURTH-ST., E., 442, 3D TO RENT—
So. front room; steam; elec. lt.; phone; L exp.

FORTY-FOURTH-PL., E., 1217, 4TH—TO RENT
—Nice front room; priv. family; $2.50.

FORTY-SECOND-ST., E., 55, APT. 2—TO RENT—
Large front room; steam; 1 blk. Stock yard car.

GARFIELD-BLVD., E., 226—TO RENT—SINGLE
front room; reasonable; 55th "L" exp. HARRIS.

GRAND-BLVD., 3917—TO RENT—WARM,
steam heated, large room, overlooking blvd; pri-
vate lavatory; excellent meals opt.; 39th cars,
Ken. L exp.

GRAND-BLVD., 4426—TO RENT—HANDSOME-
ly furn. outside room; near bath; hot water
heat; near 43d-st. L and surface; reasonable.

GRAND-BLVD., 5045, 3D—TO RENT—CHOICE,
large, front room; modern; phone; family 2.

GREENWOOD-AV., 4338—TO RENT — LARGE
pleasant front, also back room; residence; L. C.
exp., 43d electric.

INDIANA-AV., 6481, 2D—TO RENT—LARGE,
finely furnished room; lavatory; rens.; 43d L.
Drexel 8235.

INDIANA-AV., 3522—TO RENT—FRONT PAR-
lor with piano, alcove room, running water;
connec. bath; steam; best tran. Mrs. Uternack.

INDIANA-AV., 3721, 1ST APT.—TO RENT—
Large, warm, nicely furnished room, steam heat,
elec. lt.; best trans. 37th L exp. Harris.

INDIANA-AV., 3480, 2D—TO RENT—HIGH
class apt. has well appointed room; steam; elec-
tric light; phone; exc. trans.

INDIANA-AV., 3520—TO RENT—NICELY FUR-
nished room; modern; $2 to $5 a week.

INDIANA-AV., 4431, APT. 3—TO RENT—NICELY
furn. front room; first class apt.

INDIANA-AV., 4501, 1ST—TO RENT—PARLOR,
alcove bedroom; also 47th L exp. Kenwood 3038.

INDIANA-AV., 4435, 1ST — TO RENT — REA-
sonable, homelike room.

KIMBARK-AV., 5540—TO RENT—FRONT RM.;
2 windows; mod. house; e. l. Midway 2166.

LAKE-AV., 4524, 1ST—TO RENT—IN HIGH
class apt., overlooking lake, will rent a room to
business man; large, outside, south ex., 2 windows,
large closet, steam heat; young people. Oakland
6036.

LAKE-AV., 4524, 1ST APT.—TO RENT—CON-
necting rooms; lavatory, closets, steam; I. C., L,
43d.

LAKE-AV., 8716, APT. 10—TO RENT—IDEAL
bachelors' quarters, large, light, mod. rooms, 15
minutes from loop [I. C.]; reas. rates; table opt.

MICHIGAN-AV. 2124—NETHERLAND HOTEL—
TO RENT—CHOICE ROOMS; PHONES, ELEC-
TRIC LIGHTS; BEST LOCATION IN CITY; $3.50
TO $8 PER WEEK. PHONE CALUMET 4618.

MICHIGAN-AV. 4319, APT. 2 — TO RENT —
Nicely furn., warm, cozy front

TO RENT—MANUFACTUR'G PROPERTY.

TO RENT— BRADLEY BUILDINGS.
CHOICE MFG. SPACE.
60X60, 50X160, 25X80.
Frt. and Pas. Ele. Good light and best of shipping facilities.
FIRST FLOORS, 30X80 and 80X180.
Suitable for office and sample room. With or without power.
APPLY ON PREMISES.
J. HARLEY BRADLEY,
OFFICE 217 N. Desplaines-st.
Or phone Monroe 146.

TO RENT—15 CENTS PER SQUARE FOOT—
Centrally located; near all freight depots.
Floors 82x131; corner bldg.; excellent light; steam heat; freight elevator service; long lease; good shipping facilities; Canal-st., near Polk.
MURDOCK, JAMES & CO. EXCLUSIVE AGTS.
17 N. LA SALLE-ST. PHONE FRANKLIN 253.

TO RENT—WE HAVE A COMPLETE LIST OF BUILDINGS, STORES AND LOFTS IN ALL BUSINESS DISTRICTS OF THE CITY, WITH POWER AND SWITCH TRACK.
ROUNDS & WETTEN, 108 S. LA SALLE-ST.
THE TEMPLE. PHONE MAIN 3804.

TO RENT—FOR PRINTER, ENGRAVER, ETC.
Floor 22x70, Dearborn, near Van Buren; steam heat, light and pass. elevator; excellent light front and rear; rear facing Plymouth-ct.; $65 mo. MURDOCK, JAMES & CO., Exclusive Agents, 17 N. La Salle-st. Phone Franklin 253.

TO RENT—BUILDINGS.

TO RENT— LONG LEASE—
Buildings close in at low rental.
10 TO 15 CENTS PER SQUARE FOOT.
Good shipping facilities; near freight depots.
MURDOCK, JAMES & CO. EXCLUSIVE AGTS.
PHONE FRANKLIN 253. 17 N. LA SALLE-ST.

TO RENT—$60-62 MONROE, NR. CLINTON, 6 stories and high basement; heavy mill; 40x100; good light; two electric elevators; two large boilers; large heating apparatus to suit; com. to brokers. FRANK S. PAGIN & CO., 32 W. Washington-st.

TO RENT—HARMON-CT., BETW. STATE AND Wabash, 5,500 sq. ft. to 30 ft. alley. Will build to suit tenant. Excellent for garage or light manufacturing. G. A. BUHL & CO., Exclusive Agents, 76 W. Monroe-st.

TO RENT—HALLS.

TO RENT—HALL, $4.50 NIGHT UP; 3 BEAUTIFUL DRESSY HALLS, 40TH-ST. COTTAGE; FOR LODGES, DANCES, LECTURES, CARD PARTIES; LARGE HALL, SEAT 300.

TO RENT—BUSH TEMPLE, N. CLARK-ST. 2nd Chicago-av.; beautifully equipped lodge halls for meetings, parties, dances.
C. C. SPOTSWOOD, Agent. Phone North 1181.

TO RENT—MODERN, PLEASANT, AND BEAUTIFULLY furn. lodge halls; every convenience; a few open dates left. OWENS, 88 E. Randolph-st.

TO RENT—OAKLAND MUSIC HALL, 3977 COTTAGE GROVE-AV.; elegant; excellent acoustics. HOLTON SEELYE & CO., 140 S. Dearborn-st.

TO RENT—BARNS AND GARAGES.

TO RENT—GARAGE OR STORAGE; 2 STORY modern building; will accommodate eight machines. Will rent whole or in part. 4613 Malden-st., near Wilson-av. Telephone Edgewater 1001.

TO RENT—MISCELLANEOUS.

TO RENT—BUILDINGS, STORES, AND FLOORS in all parts of the city. Send for list.
WILLIS & FRANKENSTEIN, 25 N. Dearborn-st.

STORE AND OFFICE FIXTURES.

UNLOADING OUR TREMENDOUS STOCK OF office fixtures of 5,000 ft. new partition, oak or mahogany paneled, florentine glass, brass trimming, put up $2 ft. Slightly used desks, chairs, tables, files, etc.; floor cigar and wall cases cheap.
STONE FIXTURE AND MFG. CO.,
1120 S. Wabash-av., near 12th-st.
Harrison 7755. Auto 64-154.
We ship anywhere on earth.

GUTMANN STORE FIXTURE CO.,
MANUFACTURERS AND JOBBERS, COMPLETE OUTFITTERS OF OFFICE FIXTURES, BU'CHERS' BOXES, DESKS, CHAIRS, ETC.
New No. 624 S. Wabash-av.
Phones: Harrison 4961; Auto 61-802.

TAILOR'S COMPLETE OUTFIT. WOOLEN clothing cases, cutting, dressing show and work tables; looking glasses, desk, and chairs; very reasonable; short or long lease desired; must quit. Room 608 Great Northern Bldg., 20 W. Jackson-blvd.

JULIUS BENDER,
901-903-905-909-911 W. MADISON-ST.
TELEPHONE MONROE 1712.
Manufacturer and jobber of store and office fixtures; second hand fixtures of every description. Bought, sold, exchanged.

STORE FIXTURES FOR EVERY BUSINESS AT big discount on account of moving to our new building. See us before buying.
AMERICAN STORE FIXTURE CO.,
39-41 S. Halsted-st.

FOR SALE—ONE DOZEN GOLDEN OAK OFfice chairs (also suitable for dining room), in excellent condition, at $3 each.
National Implement and Vehicle Ass'n.
Room 1031 American Trust Bldg.

FOR SALE—FILING CABINETS—CLOSING OF large Chicago branch; vertical and flat files, almost new, for sale at bargain prices; correspondence, invoice cards, and others all of standard modern manufacture. Address E 120, Tribune.

WANTED—A PRIVATE DESK; MUST BE MAHOGany or birch stained desk; chairs, filing cabinet, etc. Will also buy typewriter and desk. Give particulars and price. Address K 246, Tribune.

ROLL-TOP, FLAT TOP, TYPEWRITER AND bookkeepers' desks; chairs, filing devices, etc. Taken in trade for new desks. Very cheap.
CHICAGO SATISFACTORY, 22 E. Jackson-blvd.

DESKS, CHAIRS, TABLES, FILING CABINETS, etc., at the lowest prices.
R. SABATH DESK CO., 420 So. Dearborn-st.

DESKS, CHAIRS, PUBLIC SEATING; LODGE, library and club furniture; low prices; quick sales. STAFFORD, 5th Floor McClurg Bldg.

DESKS, SAFES, TYPEWRITERS.
OFFICE FURNITURE, LESS THAN COST.
MODERN AND ANTIQUE DESKS IN STOCK.
DESKS, CHAIRS, PARTITIONS, SAFES, ETC. filing cabinets, tables, counters, shelving bought and sold. P. CASEY'S SONS 112 N. Sth-st.

HIGH REMOVAL SALE—1,000 NEW AND USED desks, chairs etc. Prices cut 25 to 85%. 128 S. Dearborn-st.

SAFE AND SHOW CASES CHEAP; USED IN sweet's business. 3226 S. Halsted-st.

FOR SALE—48 INCH MAHOG. T. W. DESK; bargain; $12. 425 72 W. Adams-st.

SAFES.

HALL'S SAFES, MOSLER SAFES, DIEBOLD Safes. The largest stock of first class new and second hand safes in the city.
DONNELL SAFE COMPANY,
227 Washington-st. Telephone Main 2732.

HALL'S SAFE AND LOCK COMPANY, HERring-Hall-Marvin fireproof and burglar-proof safes, vault doors. Safes repaired and repainted. 211 W. Washington-st. Phone Main 1462.

LARGEST STOCK NEW AND SECOND HAND safes in the city. Diebold Safe and Lock Co., 122 S. 5th-av. Established 50 years.

BEST PLACE TO BUY NEW OR 2D HAND safes; right price at Hobbs Safe Co., 160 W. Lake-st. All makes; all sizes.

TYPEWRITERS AND SUPPLIES.

GREATEST BARGAINS IN CHICAGO TODAY—No. 6 or 7 Remingtons $17. Smith Premiers, $16. Oliver Typewriters, $20. Underwoods, $18. Royals, $27. Others from $5 up. Guaranteed 18 months. Write for wholesale price list and save the dealer's profit. All makes. TYPEWRITER EXCHANGE, 162 N. Dearborn, 2d floor nr. Randolph.

VISIBLE UNDERWOODS L. C. SMITHS OLIvers fully guaranteed 18 months, $35 to $45; $3 down and $3 per month. Don't rent; own your own machine.
Shipped everywhere on approval, without obligations. TYPEWRITER EXCHANGE,
Randolph 4257. 191A N. Dearborn-st.

THE CHICAGO SALES OFFICE OF AMERICAN Writing Machine Co., at 437 S. Dearborn-st., carry all makes factory rebuilt typewriters at lowest prices and with high class goods; the oldest and largest typewriter rebuilders in existance. Address Dept. "B."

GREATEST BARGAINS—LARGEST STOCK—Underwoods, Smiths, Remingtons, etc., ¼ to ¼ manufacturers' prices—often less. Rentals at lowest rates our specialty.
TYPEWRITER EMPORIUM—Tel. Randolph 1648. Two Stores: 18 S. Clark-st., 24-26 W. Lake-st.

EXPERT OFFICE APPLIANCE REPAIRING, adding machines, typewriters, mailing machines, etc. BALDWIN & SALTZLEY, 626 Silver-st. Tel. Randolph 1558.

FOR SALE—OR RENT—ALL MAKES, ¼ TO ¼ original prices. Rebuilding, Repairing, Supplies. TYPEWRITER HEADQUARTERS,
421 S. Dearborn-st., Old Colony Bldg. Ph. Har. 2241.

RENT—$5 FOX, $2.50 AND $3 PER MO., $5.00 and $7.50 for 3 months. Fox Typewriter Co., 415 S. Dearborn-st. Harrison 7165.

FOR SALE—SCARCELY USED VISIBLE UNderwood; bargain; act quick. Address F 333, Tribune.

TYPEWRITERS FOR SALE AS LOW AS $5; rented 3 mos. for $4; all makes. Typewriter Rental and Sales Exch., 117 N. Dearborn-st. 2d fl.

FINE REMINGTON TYPEWRITER, 2 COLOR ribbon, $12; also Smith Premier, 3849 Prairie-av.

OLIVER TYPEWRITER, 3 MONTHS OLD, AT sacrifice, quick. Address D T 512, Tribune.

JEWELRY, WATCHES, ETC.

DIAMONDS— 50C A WEEK.
$25 FOR A ¼ CARAT STONE.
Fine, brilliant, perfect cut diamonds, ¼ carat, $25, full $35 value, 50c a week. Watches same terms. OLSEN & EBANN 4th floor, Republic Bldg., 209 State-st. Phone Harrison 1007. Open evenings will call on request.

GENUINE DIAMOND RING, $3; LADY'S Elgin 20 year gold filled watches, $8; shop 84 floor. LOGUE, McVicker's Theater Bldg.

WANTED—A LARGE WHITE DIAMOND FOR cash. T. M. ROBINSON, 608 W. Madison cor. State.

CASH FOR PAWN TICKETS—BEST CASH price paid for diamonds, pearls. Room 529 Motel Grant, Madison and Dearborn-sts.

WANTED—PERFECT ¼ TO ¼ CARAT DIAmond; must be cheap; no brokers. Address K 35, Tribune, Southwest Branch.

T. M. ROBINSON WILL BUY, SELL, AND EXchange diamonds and pearls; accounts opened if desired. 608 W. Madison-st. Harrison 6054.

BILLIARDS AND BOWLING.

$115—BILLIARD OR POCKET TABLE—$115.

WE CARRY ALL GRADES FROM THE CHEAPEST TO THE BEST. DO NOT BUY BEFORE YOU SEE US. SECOND HAND TABLES AT REDUCED PRICES. WE SELL ON EASY PAYMENTS, OR WILL RENT YOU A TABLE WITH PRIVILEGE OF APPLYING RENT ON PURCHASE PRICE.

THE BRUNSWICK-BALKE-COLLENDER CO., 324-328 S. WABASH-AV.
PHONE HARRISON 6800.

OUR NEW TABLES ARE THE FINEST MADE. Fitted with the world's finest electric cushions. 26 Brunswick tables dirt cheap. Cigar fixtures to match. $250-32-36 Orders av. Factory.
POOL TABLE, BRUNSWICK & BALKE, for sale cheap. 3600 Halsted. Phone Normal 2748.

REAL ESTATE—CENTRAL.

FOR SALE—INDIANA-AV., NEAR 47TH-ST., 42 x170; below value.
Michigan-av., near 22d-st., business building.
Michigan-av., near 13th-st., 60x170.
W. A. FRIDMORE, Title & Trust Bldg. Cent. 1212.

REAL ESTATE—SOUTH SIDE.

FOR SALE—
ABSOLUTELY FIREPROOF APARTMENT BUILDING.
SPLENDIDLY ADAPTED
IN CONSTRUCTION AND LOCATION FOR HOTEL PURPOSES.
220 ROOMS; 80 MORE CAN BE ADDED.
EXCELLENT TRANSPORTATION.
SURFACE, ELEVATED, AND ILL. CENT.
MUST BE SOLD.
MURDOCK, JAMES & CO.,
17 N. LA SALLE ST. TEL. FRANKLIN 253.

FOR SALE—
THREE FLAT BUILDING.
$8,000.
$2,000 down buys 4131 Calumet-av., solid three story brick and stone front, with three flats of 7-5-5 rooms, oak trim, gas and electric, steam heat; rents for $1,410 year. One of the best constructed buildings on the street.
Ph. Oakland 86. Merchants Bank, 4649 State-st.

FOR SALE—
BY A HOME IN THE CHOICEST RESIDENCE DISTRICT OF THE SOUTH SIDE.
1228 E. 46th-st., near Woodlawn-av.
Ten large rooms, light rooms; hardwood; furnace; stone front; one block from 47th-st. electric line; two blocks from Illinois Central station.
PRICE, $4,900. FIRST TERMS.
Owner on premises 2 to 4 today and tomorrow.

FOR SALE—BUILDERS, ATTENTION—290 FT. south frontage on 72d-st.; including the corners of Yates and R.R.-av. Finest location for profitable improvement; one block from L. C. express sta. and S. Shore Country Club. Tenants waiting for bachelor apartments. 116 ft. Railroad-av., ripe for music needed stores. Will sacrifice for cash. Apply 504, 417 S. Dearborn-st. Harrison 6744.

FOR SALE—INVESTORS—
Am offering the modern stone front 6 flat building, 6049-51 Calumet-av., one of the most desirable on the South Side, at the price of $14,750; mortgage $7,000, 5½%; transportation facilities are unexcelled; Washington park 1¼ blocks distant; will be on the premises daily, 4 to 5 p. m. This property to be sold AT ONCE.

FOR SALE—OPEN FOR INSPECTION
Today and tomorrow, 2 to 4 p. m.
HOMESEEKERS, INVESTORS, SPECULATORS.
Look at this. Modern attractive 6 flat beautiful Hyde Park 10 room brick residence 1013 E. 54th-pl., near Greenwood-av.; steam heat, newly decorated, hardwood trim. Don't let it go by. $500 cash and $55 monthly.

FOR SALE—6 FLAT BLDG. KIMBARK-AV., nr. 64th-st., stone front, detached on both sides, 6 and 7 rooms, hardwood finish throughout, lot 50x125; rent $4,000 per annum; owner will sacrifice his equity.
JAMES G. BARSALOUX
63d and Washington-av.

FOR SALE—OR EXCHANGE—ARMOUR-AV., near 39th, two story frame; 9 rooms; gas, bath; excellent condition; clear; rent $360; ½ cash; 60 ft. clear vacant on So. Side business st., near 63d-st.; cash, or exchange for two or 3 flat, So. or So. West; will set quick.
F. L. LANGRIDGE, 7 W. 47th-st., cor. State.

FOR SALE—$2,500 BUYS EQUITY IN VERY ATtractive stone front residence on Ellis-av., between 44th and 45th-sts.; very desirable home, in good repair; hardwood finish; modern; gas and plumbing; now rented for $75.00 per month. Price only $7,500. Mortgage, $5,000.
BROOMELL BROS., 74 W. Washington-st.

FOR SALE—ARE YOU LOOKING FOR AN investment? See this corner of Calumet-av., north of 35th-st. Large brick residence, leased 5 years, $960 per year; tenant repairs. Vacant part of lot adjoins large school; excellent site for small equity for store. Price $6,250. Best terms. Address C F 281, Tribune.

FOR SALE—	DETACHED BRICK.	FLAT bldg.	Indiana-av., near "L".	rent $92.50; mtg. $5,500; only $2,000 cash buys this snap.

S. H. NEWMAN,
410 Chamber of Commerce Bldg. Main 3534.

FOR SALE—BIGGEST SNAP IN CHICAGO—½ block from 39th-st., 3848 Elmwood-av., 10 room brick, strictly modern; hardwood finish; hot water; splendid basement. Can be used as 3 flats. Large back yard. Cannot be duplicated for $5,500. Special price $5,200; $350 cash, $25 monthly. Owner on premises 2 to 4 today and tomorrow.

FOR SALE—CHOICE LOTS IN OUR 63D AND Western Avenue Subdivision. All improvements, including ASPHALT PAVING, in and paid for. Call and get a plat. Price $350 and up. Send map of Chicago, showing boulevard and park system.
COBE & McKINNON
800 First National Bank Bldg.

FOR SALE—
JACKSON PARK HIGHLANDS.
High grade houses, 50 ft. lots, $8,500 upward.
Choice vacant, $60 per foot upward.
Ill. Cent. R. R. to 57th-st. Cottage Grove, 51st and Euclid-av. Frank I. Bennett, 69 W. Washington.

FOR SALE—BEST BARGAIN IN 6 ROOM COTtage ever offered, corner lot, 30x127 ft., conveniently located to 63d-st. Parkway. Wm. R. and S. L. in 2 blocks Jackson Park; price, $2,300.
JAMES G. BARSALOUX
63d and Washington-av. Hyde Park 16.

FOR SALE— 5 FLAT BRICK BLDG.
NORMAL PK. stove heat, $5 rent.
[Near "L"]. Price, $4,100.
S. H. NEWMAN,
410 Chamber of Commerce. Main 3534.

FOR SALE—NOTICE TO BREWERS AND SAloon men—Good transfer corner, South Side; very substantial building; must be seen to be appreciated. GEO. W. BURN & CO., Agents, 328 E. 86th-st.

FOR SALE—EXCEPTIONAL BARGAIN; NEW high grade apartment building; 21 apts.; rental $11,100; mtg. $34,000, 5 per cent; price $75,000 GRAPPERHAUS, RUSSELL & CO., 1346 E. 63d-st. Tel. Hyde Park 2976.

FOR SALE—$100,000 SPOT CASH TAKES building rented on long term lease at $14,000 per year NET. Don't waste your time unless you have the cash; no trade considered. Address D P 617, Tribune.

FOR SALE—SIX FLAT BLDG.; FRONT porches; 6 rooms, hardwood finish; steam heat; rental $3,000; price $21,500; mtg. $15,000, 5½ per cent. GRAPPERHAUS, RUSSELL & CO. 1346 E. 63d-st. Tel. Hyde Park 2976.

FOR SALE—10 LOTS ON 48TH-AV. NEAR 59TH-st. These lots front on the street car line, with a macadam roadway on 48th-av.; slaughter price, $1,750 cash; make offer. ROBT. E. ROBE, R. 1526 Tribune Bldg. Tel. Randolph 5238.

FOR SALE—OR EXCHANGE—MY MODERN cor. 16 apt. bldg., HYDE PARK; 4 AND 5 RM. flats; strictly modern; will sell at sacrifice for CASH THIS MONTH FOR EQUITY. Address C T 513, Tribune.

FOR SALE—MY NEW, HIGH GRADE, CORNER apartment building, in Woodlawn; rented for $12,000 per yr.; mtg. $50,000; will consider clear vacant and cash and make a close deal; here's your chance. Address D P 173, Tribune.

FOR SOUTH SIDE REAL ESTATE; greatest bargains in Chicago; cash or terms. We buy and sell quickly. See us.
E. H. SAUNDERS & CO., 8452 Indiana-av.

FOR SALE—A CHOICE IMPROVED TRANSER corner, consisting of stores, offices, and flats; $50,000 cash. SELTZ & GEDALIA,
61st and Calumet-av. Phone Normal 3600.

FOR SALE OR EXCHANGE—6 ROOM COTTAGE, av. story and half frame cottage; furnace heat; hardwood floors; with barn in rear. Address E 417, Tribune.

FOR SALE—ON PAYMENTS $15 PER MONTH; new 5 room cottage; 103d-pl. near Fernwood station; price $1,500. Address Owner, D P 182, Tribune.

FOR SALE—BARGAIN TO CLOSE AN ESTATE; Michigan-blvd. near 24th-st.; 46x178; brick improvements. W. H. MULHOLLAND & CO., Hartford Bldg. Tel. Randolph 6181.

FOR SALE—MODERN 3 FLAT, 497TH, NEAR Grand-blvd., good building; excellent neighborhood; all rented; $8,000.
JAMES ADAMS & CO., 69 Washington-st.

FOR SALE—BIG SNAP, 2 FLATS, 6 RMS. EACH; semi-detached; near 40th-st. and Grand-blvd.; rental $340; price $4,900.
S. H. NEWMAN & CO., 1062 E. 43d-st.

FOR SALE—HIGH CLASS MODERN 6 FLAT bldg.; finest location in Woodlawn; income $4,080; can sell, if prompt action taken, for $25,500; best bargain in Woodlawn. Address D P 174, Tribune.

FOR SALE—GREATEST OPPORTUNITY EVER offered; colored people to buy a bargain in a 2 flat on Wabash-av.; good corner. Address C F 227, Tribune.

FOR SALE—MODERN HIGH GRADE 6 APT. bldg., located in Kenwood; rental $3,720 per yr.; will sell very cheap and make terms. Address D K 491, Tribune.

FOR SALE—2 FLAT BRICK, 6 AND 7 ROOMS; strictly modern; steam heat; in Hamilton Park district; rental $876; price $7,500; will consider trade. WOLFE, 5501, near Wentworth.

FOR SALE—6 ROOM HOUSE, PARQUET floors, furnace heat; best transportation; in the heart of Kenwood; bargain at $4,750.
CHESLEY & BROTHERS, 4304 Cottage Grove.

FOR SALE—WAY BELOW COST—3 FLAT bldg.; modern; good location [H. P.]; pr. $4,500; income $1,140.
WHITE & COLEMAN,
54 W. Randolph-st.

FOR SALE — UNION-AV. NEAR 68TH-ST., 9 room house; lot 50x160; ground worth $4,500; fine location; bargain; $5,200; part cash.
H. A. BETTS & CO., 700 W. 69th-st.

FOR SALE—SEE THIS TODAY, 3 FLATS, 4410-12 Calumet-av., 6 apartment bldg.; renting for over $2,700; no vacancies; lot 50x137; now for $17,500; easy terms. Owner on premises daily.

FOR SALE—BARGAIN MODERN 6 APT. BLDG. on Madison-av., nr. 55th; income $2,160; price for quick sale only $15,000; $3,500 cash needed; must be sold. ADDELL & CO., 1346 E. 63d.

FOR SALE—NEAR YARDS, VERY SUBSTANtial 2 sty. stone 7 and 8 rooms, good stable, lot 45x125; cost over $5,000; price for quick sale, $4,950.
M. E. McCARTHY, 220 E. 51st-st. Oak. 3161.

FOR SALE—WINDSOR PARK—SPECIAL BARgain, choice vacant, near Jeffery-av. and 76th-st.; only $14 per ft. Edgewater 6178.

FOR SALE—WELL-BUILT 2 FLAT, 26X125 FT. of vacant Woodlawn-av., near 63th-st., $1,600 for quick sale. Address C S 388, Tribune.

FOR SALE—WABASH-AV. NEAR 47TH-ST. 2 flat brick; furnace heat; $5,500; easy terms.
CHAS. A. V. STANDISH, 35 N. Dearborn.

FOR SALE—MODERN 3 FLAT STONE FRONT bldg. nr 47th-st and Vincennes-av.; only $7,750. McDERMOTT & CONNELLY, 1063 Indiana-av.

FOR SALE—7220 PERRY-AV., NEW MODERN 5 room cottage; easy terms. ROBERT E. RAE, 69th and Wentworth-av. Phone Went. 657.

FOR SALE—WILL SACRIFICE, NEAR KENwood L station; lot 50x180; frame dwelling.
A. H. KINKAID & CO., 33 N. Dearborn-st.

FOR SALE—CALL FOR LIST OF BARGAINS IN real estate. O. F. SMITH & CO., Garfield-blvd. and Prairie-av. Phone Oakland 126.

FOR SALE—BUSINESS PROPERTY; STOVE heat; rent, $900 per yr.; Cottage Grove-av., nr. 42d. Make offer. Address D P 1314, Tribune.

FOR SALE—PROFITS PAY MONEY INVESTED in two years; 12 flat, fully rented; $5,000 cash will handle it. LISTER, 359 E. 60th-st. Normal 2627.

FOR SALE — CHOICE BUSINESS LOTS ON Halsted-st., near 39th; for investment. R. & E. HART 52 W. Washington-st., cor. Clark.

FOR SALE—BIG SNAP IN THOROUGHLY MODern 6 flat, stone front; rents $6,000; mtg. $12,000; want offer quick. Address D O 854, Tribune.

REAL ESTATE—SOUTH SIDE.

PARK MANOR
NEW TWO FLAT BUILDINGS.

EASY PAYMENTS.

7052 Vincennes-av. 7052 Vernon-av.
7100 Prairie-av. 7107 Vernon-av.
7102 Prairie-av. 7109 Vernon-av.
7104 Prairie-av. 7101 Rhodes-av.
7108 Prairie-av. 7105 Rhodes-av.

Inside bldrs., $6,500; corners, $7,500; 5 and 6 room flats; English oak, birch mahogany, and white enamel finish; oak floors, mosaic vestibule and bath; open plumbing, handsome gas and electric fixtures, artistic decoration and individual porches; electric wiring in two systems for light, heat and power [new]; might take 50 or 100 feet in same neighborhood as first payment.
Hours, 2 to 4, 7 to 8.

P. CALDWELL, owner,
4426 Michigan-av.
Phone Oakland 2206.

FOR SALE—BUILDER'S CORNER, 100X200 FT.; best corner in Hyde Park; near I. C. express; $30,000.
Calumet-av., near 55th; 66 ft. corner, $100 a foot. Also the following business vacant:
55d-st., near I. C. express, 60 foot corner, $15,000.
55th-st., best block, 50 feet, $10,000.
Also—
Two 3 story, 22 foot stone houses for remodeling, in high class business section; $12,000.
JOHN A. CARROLL & BRO.,
1502 E. 55d-st. 80 N. La Salle-st.

FOR SALE—
CORNER TWO FLAT ON WABASH.
Near 4 lines of transportation—State-st., 47th-st., Indiana surface, and S. S. Elevated.
4563 Wabash-av.; brick, stone front; 4-4 rooms; brick barn; rental over $1,200 per annum; $13,500. 5924 S. Halsted-st. Fine business location. Apply MRS. M. KOLAR, 1451 S. Springfield-av.

FOR SALE—EXCEPTIONAL BARGAIN; NEW high grade apartment building; 21 apts.; rental $11,100; mtg. $34,000, 5 per cent; price $75,000 GRAPPERHAUS, RUSSELL & CO., 1346 E. 63d-st. Tel. Hyde Park 2976.

FOR SALE—BUILDERS, ATTENTION—290 FT. south frontage on 72d-st.; including the corners of Yates and R.R.-av. Finest location for profitable improvement; one block from L. C. express sta. and S. Shore Country Club. Tenants waiting for bachelor apartments. 116 ft. Railroad-av., ripe for music needed stores. Will sacrifice for cash. Apply 504, 417 S. Dearborn-st. Harrison 6744.

FOR SALE—INVESTORS—
Am offering the modern stone front 6 flat building, 6049-51 Calumet-av., one of the most desirable on the South Side, at the price of $14,750; mortgage $7,000, 5½%; transportation facilities are unexcelled; Washington park 1¼ blocks distant; will be on the premises daily, 4 to 5 p. m. This property to be sold AT ONCE.

FOR SALE—OPEN FOR INSPECTION
Today and tomorrow, 2 to 4 p. m.
HOMESEEKERS, INVESTORS, SPECULATORS.
Look at this. Modern attractive 6 flat beautiful Hyde Park 10 room brick residence 1013 E. 54th-pl., near Greenwood-av.; steam heat, newly decorated, hardwood trim. Don't let it go by. $500 cash and $55 monthly.

FOR SALE—6 FLAT BLDG. KIMBARK-AV., nr. 64th-st., stone front, detached on both sides, 6 and 7 rooms, hardwood finish throughout, lot 50x125; rent $4,000 per annum; owner will sacrifice his equity.
JAMES G. BARSALOUX
63d and Washington-av.

FOR SALE—OR EXCHANGE—ARMOUR-AV., near 39th, two story frame; 9 rooms; gas, bath; excellent condition; clear; rent $360; ½ cash; 60 ft. clear vacant on So. Side business st., near 63d-st.; cash, or exchange for two or 3 flat, So. or So. West; will set quick.
F. L. LANGRIDGE, 7 W. 47th-st., cor. State.

FOR SALE—$2,500 BUYS EQUITY IN VERY ATtractive stone front residence on Ellis-av., between 44th and 45th-sts.; very desirable home, in good repair; hardwood finish; modern; gas and plumbing; now rented for $75.00 per month. Price only $7,500. Mortgage, $5,000.
BROOMELL BROS., 74 W. Washington-st.

FOR SALE—ARE YOU LOOKING FOR AN INvestment? See this corner of Calumet-av., north of 35th-st. Large brick residence, leased 5 years, $960 per year; tenant repairs. Vacant part of lot adjoins large school; excellent site for small equity for store. Price $6,250. Best terms. Address C F 281, Tribune.

FOR SALE—	DETACHED bldg.	FLAT Indiana-av., near "L",	rent $92.50; mtg. $5,500; only $2,000 cash buys this snap.

S. H. NEWMAN,
410 Chamber of Commerce Bldg. Main 3534.

FOR SALE—BIGGEST SNAP IN CHICAGO—½ block from 39th-st., 3848 Elmwood-av., 10 room brick, strictly modern; hardwood finish; hot water; splendid basement. Can be used as 3 flats. Large back yard. Cannot be duplicated for $5,500. Special price $5,200; $350 cash, $25 monthly. Owner on premises 2 to 4 today and tomorrow.

FOR SALE—CHOICE LOTS IN OUR 63D AND Western Avenue Subdivision. All improvements, including ASPHALT PAVING, in and paid for. Call and get a plat. Price $350 and up. Send map of Chicago, showing boulevard and park system.
COBE & McKINNON
800 First National Bank Bldg.

FOR SALE—
JACKSON PARK HIGHLANDS.
High grade houses, 50 ft. lots, $8,500 upward.
Choice vacant, $60 per foot upward.
Ill. Cent. R. R. to 57th-st. Cottage Grove, 51st and Euclid-av. Frank I. Bennett, 69 W. Washington.

FOR SALE—BEST BARGAIN IN 6 ROOM COTtage ever offered, corner lot, 30x127 ft., conveniently located to 63d-st. Parkway. Wm. R. and S. L. in 2 blocks Jackson Park; price, $2,300.
JAMES G. BARSALOUX
63d and Washington-av. Hyde Park 16.

FOR SALE— 5 FLAT BRICK BLDG.
NORMAL PK. stove heat, $5 rent.
[Near "L"]. Price, $4,100.
S. H. NEWMAN,
410 Chamber of Commerce. Main 3534.

FOR SALE—NOTICE TO BREWERS AND SAloon men—Good transfer corner, South Side; very substantial building; must be seen to be appreciated. GEO. W. BURN & CO., Agents, 328 E. 86th-st.

FOR SALE—EXCEPTIONAL BARGAIN; NEW high grade apartment building; 21 apts.; rental $11,100; mtg. $34,000, 5 per cent; price $75,000 GRAPPERHAUS, RUSSELL & CO., 1346 E. 63d-st. Tel. Hyde Park 2976.

FOR SALE—$100,000 SPOT CASH TAKES building rented on long term lease at $14,000 per year NET. Don't waste your time unless you have the cash; no trade considered. Address D P 617, Tribune.

FOR SALE—SIX FLAT BLDG.; FRONT porches; 6 rooms, hardwood finish; steam heat; rental $3,000; price $21,500; mtg. $15,000, 5½ per cent. GRAPPERHAUS, RUSSELL & CO. 1346 E. 63d-st. Tel. Hyde Park 2976.

FOR SALE—10 LOTS ON 48TH-AV. NEAR 59TH-st. These lots front on the street car line, with a macadam roadway on 48th-av.; slaughter price, $1,750 cash; make offer. ROBT. E. ROBE, R. 1526 Tribune Bldg. Tel. Randolph 5238.

FOR SALE—OR EXCHANGE—MY MODERN cor. 16 apt. bldg., HYDE PARK; 4 AND 5 RM. flats; strictly modern; will sell at sacrifice for CASH THIS MONTH FOR EQUITY. Address C T 513, Tribune.

FOR SALE—MY NEW, HIGH GRADE, CORNER apartment building, in Woodlawn; rented for $12,000 per yr.; mtg. $50,000; will consider clear vacant and cash and make a close deal; here's your chance. Address D P 173, Tribune.

FOR SOUTH SIDE REAL ESTATE; greatest bargains in Chicago; cash or terms. We buy and sell quickly. See us.
E. H. SAUNDERS & CO., 8452 Indiana-av.

FOR SALE—A CHOICE IMPROVED TRANSER corner, consisting of stores, offices, and flats; $50,000 cash. SELTZ & GEDALIA,
61st and Calumet-av. Phone Normal 3600.

FOR SALE OR EXCHANGE—6 ROOM COTTAGE, av. story and half frame cottage; furnace heat; hardwood floors; with barn in rear. Address E 417, Tribune.

FOR SALE—ON PAYMENTS $15 PER MONTH; new 5 room cottage; 103d-pl. near Fernwood station; price $1,500. Address Owner, D P 182, Tribune.

FOR SALE—BARGAIN TO CLOSE AN ESTATE; Michigan-blvd. near 24th-st.; 46x178; brick improvements. W. H. MULHOLLAND & CO., Hartford Bldg. Tel. Randolph 6181.

FOR SALE—MODERN 3 FLAT, 497TH, NEAR Grand-blvd., good building; excellent neighborhood; all rented; $8,000.
JAMES ADAMS & CO., 69 Washington-st.

FOR SALE—BIG SNAP, 2 FLATS, 6 RMS. EACH; semi-detached; near 40th-st. and Grand-blvd.; rental $340; price $4,900.
S. H. NEWMAN & CO., 1062 E. 43d-st.

FOR SALE—HIGH CLASS MODERN 6 FLAT bldg.; finest location in Woodlawn; income $4,080; can sell, if prompt action taken, for $25,500; best bargain in Woodlawn. Address D P 174, Tribune.

FOR SALE—GREATEST OPPORTUNITY EVER offered; colored people to buy a bargain in a 2 flat on Wabash-av.; good corner. Address C F 227, Tribune.

FOR SALE—MODERN HIGH GRADE 6 APT. bldg., located in Kenwood; rental $3,720 per yr.; will sell very cheap and make terms. Address D K 491, Tribune.

FOR SALE—2 FLAT BRICK, 6 AND 7 ROOMS; strictly modern; steam heat; in Hamilton Park district; rental $876; price $7,500; will consider trade. WOLFE, 5501, near Wentworth.

FOR SALE—6 ROOM HOUSE, PARQUET floors, furnace heat; best transportation; in the heart of Kenwood; bargain at $4,750.
CHESLEY & BROTHERS, 4304 Cottage Grove.

FOR SALE—WAY BELOW COST—3 FLAT bldg.; modern; good location [H. P.]; pr. $4,500; income $1,140.
WHITE & COLEMAN,
54 W. Randolph-st.

FOR SALE — UNION-AV. NEAR 68TH-ST., 9 room house; lot 50x160; ground worth $4,500; fine location; bargain; $5,200; part cash.
H. A. BETTS & CO., 700 W. 69th-st.

FOR SALE—SEE THIS TODAY, 3 FLATS, 4410-12 Calumet-av., 6 apartment bldg.; renting for over $2,700; no vacancies; lot 50x137; now for $17,500; easy terms. Owner on premises daily.

FOR SALE—BARGAIN MODERN 6 APT. BLDG. on Madison-av., nr. 55th; income $2,160; price for quick sale only $15,000; $3,500 cash needed; must be sold. ADDELL & CO., 1346 E. 63d.

FOR SALE—NEAR YARDS, VERY SUBSTANtial 2 sty. stone 7 and 8 rooms, good stable, lot 45x125; cost over $5,000; price for quick sale, $4,950.
M. E. McCARTHY, 220 E. 51st-st. Oak. 3161.

FOR SALE—WINDSOR PARK—SPECIAL BARgain, choice vacant, near Jeffery-av. and 76th-st.; only $14 per ft. Edgewater 6178.

FOR SALE—WELL-BUILT 2 FLAT, 26X125 FT. of vacant Woodlawn-av., near 63th-st., $1,600 for quick sale. Address C S 388, Tribune.

FOR SALE—WABASH-AV. NEAR 47TH-ST. 2 flat brick; furnace heat; $5,500; easy terms.
CHAS. A. V. STANDISH, 35 N. Dearborn.

FOR SALE—MODERN 3 FLAT STONE FRONT bldg. nr 47th-st and Vincennes-av.; only $7,750. McDERMOTT & CONNELLY, 1063 Indiana-av.

FOR SALE—7220 PERRY-AV., NEW MODERN 5 room cottage; easy terms. ROBERT E. RAE, 69th and Wentworth-av. Phone Went. 657.

FOR SALE—WILL SACRIFICE, NEAR KENwood L station; lot 50x180; frame dwelling.
A. H. KINKAID & CO., 33 N. Dearborn-st.

FOR SALE—CALL FOR LIST OF BARGAINS IN real estate. O. F. SMITH & CO., Garfield-blvd. and Prairie-av. Phone Oakland 126.

FOR SALE—BUSINESS PROPERTY; STOVE heat; rent, $900 per yr.; Cottage Grove-av., nr. 42d. Make offer. Address D P 1314, Tribune.

FOR SALE—PROFITS PAY MONEY INVESTED in two years

ESTATE—FRUIT LANDS.

PLANTED PECAN ORCHARDS.
New Orleans, the metropolis of the
winter home proposition. For terms
write or call JEFFERSON LAND
1816 Marquette Bldg. J. E.
WER, Vice President.

bit land in the Spokane Valley.
CLANE & CO., Title & Trust Bldg.

L ESTATE—COUNTRY.

LOTS, 50X225 FT., ON FOX LAKE,
$2 per month; no interest.
AW & CO., Title and Trust Bldg.

TATE—TIMBER AND COAL.

LARGE TRACT VIRGIN HARD
in Arkansas; a fine milling proposi
rticulars to prospective buyers only.
DE PARK REALTY CO.
se-av. Tel. H. P. 1468.

LANDS AND EXCURSIONS.

IN CALIFORNIA, THE LAND OF
ruits and Flowers, little work in
rns one. Write today. Pacific Land
ney, 339 Phelan Building, San Fran
nia.

D PUBLICATIONS, ETC.

NSIN ADVANCEMENT ASSOCIA
ewide organization, furnishes infor
ding Wisconsin lands and opportuni
s. Approved by board of (miniers
d county officials. Address Germania
ukee. Mention this paper.

L ESTATE WANTED.

QUITY IN FIRST CLASS BUSI
for $10,000 cash; may consider vacant
and exchange other property. Ad
F 37, Tribune.

UILDERS WANT CLEAR VA
improvement; we build at cost; fur
and sell; retiring owner about 60%
s F 380, Tribune.

QUITY IN STORE PROPERTY OF
thwest Side; must bring good rentals;
shall assume large mortgage. Ad
, Tribune.

5 OR 50 FT. OLD IMP. EAST OF
of Lake; all cash for bargain; de
from C 488, Tribune.

O LEASE—ATTRANSFER CORNER
and will pay cash for the old im
Address C 342, Tribune.

BUY OR RENT A 2 FLAT REST
6 rooms to flat, North or Northwest.
, Tribune.

RM, MODERN SUBURBAN HOME
nds worth $6,500; will give North
erbank 30. Address F 207, Tribune.

ACANT WORTH $1,500 FOR LESS;
good auto at $1,000, cost over $5000
D E 452, Tribune.

WANTED—CASH ON HAND;
n 6 flat bldg., North Side, from own
r. Address D 898, Tribune.

ARGAIN IN 3, 6, OR 12 FLAT, S. S.;
e for attention. Address C 8 966.

OR CASH, LOT, NEAR DOUGLAS
rk. Address E 583, Tribune.

OR 9 R. HOUSE IN EDGEWATER;
Address F 494, Tribune.

By Brokers.

IF YOU HAVE
PROPER- good real estate
CANT investments for
DINGS. for sale, write, phone,
or call.
S. H. NEWMAN & CO.,
er of Commerce Bldg. Main 3334.

VE HAVE A SPECIAL CLIENT
to buy about 150 feet of vacant
Court Building on the South Side,
the elevated. Might consider Illinois
portation. Submit location and price.
URDOCK, JAMES & CO.,
Phone Franklin 258.

FROM OWNER, MODERN 7 R. B
in Kenwood, Woodlawn, or Hyde
ave fine transportation and be cheap.
make a quick deal answer at once
rticulars and lowest cash price. Ad
, Tribune.

EAL ESTATE MANAGEMENT.
ve facility for the care and manage
estate in all its branches. We so
licit a personal interview.
WINSTON & CO.,
4 First National Bank Bldg.

HAVE $75,000 GOOD INCOME PROP
will assume or add cash for warr
property under long lease to one
$100,000. MOORE, GARDLAND &
d Bldg. Tel. Randolph 5131.

RELIABLE CONTRACTOR WILL
lease vacant ripe for improvement or
ld property profitably for 20% more
money. G. H. GOTTSCHALK & CO.,
ington-st.

LL KINDS OF CHICAGO AND SUB
ban real estate for sale; acre tracts for gar
icultural purposes. Call or send card for
ssement to you.
FOSTER & CO., 18 S. La Salle-st.

WE CAN SELL OR LEASE YOUR
nsfer cars or business for you
s for quick action.
V. J. BRO. [A.] 810-11 Marquette Bldg.

STORE BRICK INCOME PROPERTY,
, for cash.
W. F. HANLON, 1108 Schiller Bldg.

WILL BUY BARGAIN IN REAL
ck section.
STEINBRECHER, Tribune Bldg.

WE WILL SELL YOUR PROPERTY
from 10 to 60 days.
McCLUN, 218 W. 63d-st.

CASH FOR IMPROVED
BARGAINS and close deals promptly.
ERS & CO., 4-6 E. 81st-st., cor. State.

ESTATE TO EXCHANGE.

WN SWITCH TRACK PROPERTY!
e fine income property near Lincoln
residence or garage, a good flat
sed to good tenants, we want to trade
roperty on track.
DER, BEARDSLEE & CO.,
per-st. Randolph 5198.

WE HAVE SEVERAL BLOCK
m 6 to 45 flats where owners will to
rmed, city improved, or ripe vacant fo
Submit what you have and we will
proposition.
& CO. Rm. 601, 85 N. Dearborn-st.

ACRES—PARK RIDGE—LOCA
elv. road; practically new 15 apart
ent $7,300; mtg. $25,000; owner will
vacant for $35,000 equity.
FANNIN & CO., 8 S. Dearborn-st.

NGE—HIGH CLASS, NEW, MOD
Side apt. bldg.; rent $10,000; mtg.
$60,000. Want clear income property
mission to brokers. C. CARLSON,
ron-st.

ANGE—10 CLEAR LOTS, NEAR 43D
equip for 6 S. S. flats. Want
flat bldg., S. S. for clear house, High
ot 100x125.
COTT & CO., 1007 E. 45d-st.

HINSDALE RESIDENCE, LARGE
d trees; in best location; price $32,000;
what clear to equity?
NHAGEN, 164 W. Washington-st.

NGE FOR EQUITY IN FLAT
clear well located city vacant property
EART & CO., 25 No. Dearborn-st.

ANGE — BUSINESS PROPERTY
heat; 2 tenants; rents $1,200; mtg.
$15,000. What have you for equity?
CONNELL, 127 E. Dearborn-st.

ANGE—COR. 9 APT. BLDG., S. S.
nts $3,600; mtg. $15,000; will take good
nt to improve.
EE & KIMBALL, 9-8 La Salle-st.

OVER 100 TWIN FALLS CO.
in alfalfa; cut 400 tons; wants Chicago
earby farm.
RED McCLAY, 5538 Magnolia-av.

GE—CLEAR 10 ACRE TRACT OF
ring property in East Chicago—the
des it. Want equity in Chicago im
BROWN, 19 S. La Salle-st.

A LARGE LIST OF ILL., IND., AND
wed farms for sale or exchange; write
or apartment building. All kinds and
STER, 446 W. 63d-st.

SEVERAL CHOICE 10 A. TRACTS
Co., ark., clear, for clear. M. G
ilvan, Ill.

ELEGANT NEW COLONIAL 18
rent $7,000. What have you equity for
C. PARKER & CO., 79 Clark-st.

VE - YOU NORTH SIDE, FOR
rk vacant or improved? Can match
d. Jay J. Read & Co., 6070 N. Clark-st.

REAL ESTATE AND BUSINESS
nything; I do not care where or what.
821 Ashland Blk. 'Phone Cent. 5319.

GOOD VACANT CORNERS
ty in flat bldg. Address D O 449.

ND AND WANTED TO LEASE.

LONG LEASE IF DESIRED, ACT
Great Northern Bldg., 20 W. Jack-

EAL ESTATE LOANS.

ORTGAGES MADE PROMPTLY BY
rty; $400 and up; lowest rates on good
ble section. Address D O 443 Tribune.

IMPROVED PROPERTY
0 to $5,000; lowest rates. WILLIAMS
, 74 W. Washington-st.

REAL PROPERTY AT BEST TERMS

A. BOND & CO., 115 Dearborn-st.

O LOAN 1ST MORTGAGE; ALSO
NS; LOWEST GOING RATES.
MILLS & SALLE-ST.

ON SECOND MORTGAGES
cago; money ready; no delay!
F 100 Rector Bldg.

N REAL ESTATE AT VERY

OE, 60 W. Washington-st.
% NOTE FOR SALE, ON IM

URY & CO., 8 S. Dearborn-st.

CHICAGO IMPROVED PROPERTY
ans at 5 to 6 per cent.
R, HILBERT & CO., 40 N. Dearborn.

ORTGAGE LOANS. $800 TO $5,000
ed Chicago Real Estate; 6%. A. E
W. Washington-st.

CONSTRUCTION ON YOUR
ERTEN LA SALLE CO.

$5,000 $10,000 AND OTHER
g real estate.
$1,000 $05, 25 N. Dearborn-st.

REAL ESTATE CONTRACTS
econd Mortgages; lowest rates; cash
n action. Geo. C. HUNTLEY & CO.

LOANS, NO COMMISSION, 5%
t of building; can arrange prepayments
Address D D 301, Tribune.

HED QUICKLY FOR GOOD
mmediate.
BROS., 140 S. Dearborn-st.

T LOWEST RATES ON IM
l estate security.
& CO., 74 W. Washington-st.

LOAN WITHOUT COMMIS
ty. Address D K 800, Tribune.

MONEY TO LOAN. REAL ESTATE
CESSION. ADDRESS B 604, TRIBUNE.

REAL ESTATE LOANS.

Central Trust Company, OF ILLINOIS,

125 WEST MONROE-ST.

BUILDING AND OTHER FIRST MORTGAGE LOANS MADE ON

WELL LOCATED IMPROVED CHICAGO AND SUBURBAN PROPERTY.

REASONABLE RATES. PROMPT SERVICE.

MONEY TO LEND—
on real estate at current rates.

BUILDING LOANS
made to responsible parties.

HIBERNIAN BANK,
Clark and Monroe-sts.

FIRST MORTGAGES FOR SALE.

Amount.	Time.	Rate.	Val. secur.
$1,500.00	5 years	6%	$3,000.00
$1,200.00	3 years	6%	$4,000.00
$2,000.00	5 years	6½%	$6,500.00

The first mortgage bonds in denominations of $900.00 and $250.00 each, bearing interest at 6%. We recommend them as first class investment.
AMERICAN BANK,
117 N. Dearborn-st.

LOANS. LOANS. LOANS.
Small and large loans on Chicago real estate at current rates. No delay.
MURDOCK, JAMES & CO.,
31 N. La Salle-st. Phone Franklin 258.

MONEY TO LOAN IN ANY AMOUNT FROM $5,000 to $100,000, interest 4½ to 5½ per cent; liberal prepayment privileges. BUILDING LOANS; especially desired in section from Buena Park north to Rogers Park.
HENRY A. KNOTT, 1402 Ashland Block.

WE LOAN MONEY ON CHICAGO and NORTH SHORE REAL ESTATE
Building loans given prompt attention. MORTGAGES WITH GUARANTEED TITLES for sale.
McGUIRE & ORR, Loan Department,
74 W. Washington-st. Tel. Randolph 2661.

SECOND MORTGAGE LOANS.
$500 TO $100,000.
On improved Chicago real estate.
Reasonable rates. Bank reference.
CHICAGO REALTY & MORTGAGE CO. [not inc.],
32 S. Clark-st., Room 440. Phone Rand. 717.

SECOND MORTGAGE LOANS MADE ON COOK Co. and Chicago real estate. Rates the lowest, terms the best. Money always ready; quick service.
SECOND MORTGAGE BANKERS,
DUFF & MASSEY,
Room 907, 8 S. Dearborn-st. Cent. 6818.

SECOND MORTGAGE LOANS, $100 TO $5,000, IN Cook county; 6 per cent; money ready; pay back any way to suit you; bank and other references; will pay liberal price for second mortgages. Office hours 9 a.m. to 5 p.m. Saturdays, 9 a.m. to noon. 1st floor, 31 S. Dearborn-st., R. 101, Main 467. W. P. BOWERS.

JOHN F. MARSH & COMPANY, BANKERS,
1020 TRIBUNE BUILDING.
Represent large estates and loan funds for several corporations and many individuals.

LIBERAL LOAN IN SMALL OR LARGE AMOUNTS.
TELL US WHAT YOU WANT BUILT; WILL tell you what it costs without charge. Loans and sales without commission. We erect extra warm flats for investors; pay 4% interest. BALISON CONTRACTING CO., 25 N. Dearborn-st.

MONEY TO LOAN ON REAL ESTATE IN amounts of $500 to $5,000; I loan my own money and can give immediate answer. Low rates where security is ample. Building loans desired. R. L. WERNECKE, 405, 118 N. La Salle-st. Main 4430.

MORTGAGE LOANS ON IMPROVED CITY real estate promptly made by Massachusetts Mutual Life Insurance Company.
GEO. W. SPRINGER, Manager,
Central 3049. 2001 Harris Trust Bldg.

THE MERCANTILE BANK
Corner LA SALLE AND RANDOLPH-STS.
CORR. JACKSON-BLVD. AND CLINTON-ST.
LOANS MADE ON CHICAGO REAL ESTATE.
LOANS MADE ON CHICAGO REAL ESTATE.

MONEY TO LOAN ON CHICAGO REAL ESTATE at 5½ and 6 per cent; building loans a specialty; quick service; small loans desired. J. H. McCORNET, 619 Chamber of Commerce, Washington and La Salle-sts. Main 1010.

MONEY TO LOAN ON WEST SIDE REAL estate. Building loans. We loan our own funds. Prompt action. Money waiting.
J. A. WENDELL & CO. Wendell Bank Building.

SECOND MORTGAGE LOANS. ANY AMOUNT. in 24 hours, at 6 per cent. Pay back as you wish. It will be to your interest to see us.
SIMMONS BROS., 69 W. Washington-st.

MONEY LOANED ON CHICAGO REAL ESTATE mortgages for sale; $1,000 to $25,000. American Trust & Mortgage Co., 184 W. Jackson-blvd., near La Salle-st. Phone Wabash 2636.

SEND FOR OUR LIST OF
GOLD FIRST MORTGAGES
COOPER & POWELL, 6 HALSTED & 2 MARLOWOOD.
25 N. DEARBORN.

$5 LOAN—SPECIAL FUND OF $1,000 TO $100,000; will make prompt investigation. C. T. ANDERSON, 33 S. Dearborn-st., Room 1. Phone Randolph 4800.

NO COMMISSION. NO DELAYS — LOANS ON real estate, Chicago and suburbs. Improved and unimproved building loans; 20 phones, all 5 cents. H. O. STONE & CO., 76 W. Monroe-st.

CENTRAL REAL ESTATE LOANS MADE without commission. NORTHWESTERN MUTUAL LIFE INS. CO. Wm. Scott Bond, Special Loan Agent, 25 N. Dearborn-st.

MONEY TO LOAN—
ON CHICAGO & SUBURBAN REAL ESTATE.
OGDEN, SHERMAN & CO.,
192 N. CLARK-ST.

MONEY TO LOAN ON CHICAGO AND CHOICE suburban improved real estate at lowest rates. Builder loans made. No delay; no pass on security.
QUINLAN & TYSON, 40 N. Dearborn-st.

GREENEBAUM SONS BANK AND TRUST CO. has money on hand to loan on improved real estate; building loans a specialty; lowest rates. Corner CLARK AND RANDOLPH-STS.

MAKE YOUR VACANT PRODUCE AN INCOME. We will lend you money on your vacant lots, and finance the construction of any kind of building.
JOHNSON & CODRIDGE, 2228 W. Madison-st.

FOR SALE—FIRST MORTGAGES, 6%, ON South Side, from $1,000 to $10,000; title perfect.
L. M. SMITH & BRO., 645 First Natl. Bank Bldg.

EDGAR M. SNOW & CO., NOW NO 69 WEST Washington-st., make small loans on improved Chicago real estate at lowest current rates.

MONEY TO LOAN ON IMPROVED REAL ESTate at current rates of interest.
Wm. D. Kerfoot & Co., 55 & 60 W. Washington-st.

SECOND MORTGAGE LOANS MADE PROMPTly at lowest rates; easy terms; no commission if security is good. Room 36, 54 W. Randolph-st.

MONEY TO LOAN—AMOUNT $1,000 TO $6,000, 5½ per cent. Address F 511, Tribune.
N. WEART & CO., 25 N. Dearborn-st.

JOHN E. COLNON & CO., 99 WASHINGTON-ST.
Loans on real estate; best terms; no delay. We loan on security. Building loans a specialty.

FOR SALE—CHOICE FIRST MORTGAGES ON Chicago income properties. W. N. MACQUEEN & CO., 115 S. La Salle. Rand. 4485.

PERSONAL PROPERTY LOANS.

PRIVATE LOANS.

on your household furniture, pianos, warehouse receipts, horses and wagons, etc., at absolutely the LOWEST RATES in the city. You may repay us in easy payments for a period of one month to one year. All of our transactions are strictly confidential. You pay no fees for loans. If you are unable to call, drop us a postal or phone Central 6905 or Automatic 64045 and our representative will call on you.

Phone Central 6905.
People's Loan & Trust Co.,
[Unincorporated.]
ROOM 619, 116 S. DEARBORN-ST.

PIANO LOANS—

SPECIAL arrangements to take care of this class of loans at very low charges; will try to arrange claims against estates; loans on annuities. Pioneer Investment Co., 420 Ashland Block.

BUSINESS CHANCES.

A SPECIALTY HOUSE WANTS AN ARTICLE with merits for the state of Wisconsin. Why have you not? R. WINTER & CO. 986 8th-st., Milwaukee, Wis.

ART STORE, MFG. COLLEGE FRATERNITY Goods—Retail and wholesale; selling the largest jobbers. For sale or trade real estate. Will assume. Apply 719 W. 63d-st., 2d apt.

BEAUTY PARLOR—ESTABLISHED 8 YEARS; owner wishes to retire from business; no reasonable offer refused. Address C S 862, Trib. Bldg.

BILLIARD HALL—FOR SALE—RIGHT IN LOOP district; $700 cash if taken at once; very cheap rent. Address F 211, Tribune.

CAPITALIST, OR MR. INVESTOR—
Have exceptional high class established light manufacturing business of merit; will stand strictest investigation; need $5,000 to $10,000 to take care of increasing business, with or without services. Will consider selling ½ interest to right party. Address D O 575, Tribune.

CAPITAL — A RARE OPPORTUNITY IS OFfered to party able to invest $5,000 to $10,000 in established mercantile business; clear record essential; do not apply unless you have the money and are prepared to take an active interest. Address C E 119, Tribune.

CAPITAL WANTED—MAN TO TAKE POSITION as manager of branch house; experience not necessary; one able to invest $1,000 to $2,500 and furnish good references; good salary; a rare opportunity is offered. Address D F 512, Tribune.

CAPITAL WANTED—THE PUTNAM CONstruction and Engineering Company of Palatka, Fla., has opening for partner able to invest $7,000. For full particulars address the company, P. O. Box 268, Palatka, Fla.

CAPITAL WANTED—$25,000 FOR SPECIAL hospital fund. You may control finances and management; I will do the work. Good interest guaranteed. References. Address E 555, Tribune.

CAPITAL—WANTED—$20,000 TO $25,000 TO ENlarge established business; good trade; guarantee 50% on investment. Address 7441 Harvard-av.

CANDY STORE FOR SALE—NEXT TO THE best 10c theater on the West Side; Al soda fountain; price good. Tel. Lawndale 852. C. J. KRAUSE, 3437 Ogden-av.

CARPENTER SHOP—ON SOUTH SIDE; PRICE $100; plenty work; sacrifice. ADDISON, 35 S. Dearborn-st.

CIGAR STORE FOR SALE — NORTHWEST side; established 4 years. Address D O 262, Tribune.

CONFECTIONERY FOR SALE—EL PASO; LOcated principal hotel, door to office; opposite postoffice; good all year business; owner must sacrifice account sickness; clearing $400 loan; good factory; $6,000 will handle; part terms. CHAS. McCULLOUGH, 208 N. Oregon-st., El Paso, Tex.

DELICACIES STORE—FOR SALE—FIRST class, old estab.; stock $4,000; will sacrifice; inquire C. L. BENSON, 648 Randolph-st.

DRUG BUSINESS—FOR SALE—WELL ESTABlished, in city of 12,000, less than 100 miles from Chicago; good trade; good location; making money; up to date stock worth $3,500; must sell at once for cash; reason, other business. Address BINGHAM & MERCHANT, Mineral Wells, Wise. Ind.

FINE LUNCH CLUB LOCATION—LARGE room; low rent; long lease.
WHITE & TABOR, 113 S. La Salle-st.

GROCERY MAN—I OWN THE CONTROLLING interest in a small, well established, and paying grocery and market on the South Side, in a growing neighborhood, and have a live, hard working partner, who cannot devote any time to it, and a thoroughly experienced grocery man to represent me. To one who is not afraid of hard work, long hours, and can make good it will pay a handsome salary and an interest in the business; must be able to show a clean record. All replies will be strictly confidential. Answer fully, giving experience, if now employed, age, and salary expected to start. Address F 444, Tribune.

GROCERY — BEST LOCATION ON 85TH-ST.; doing $60,000 yearly; swell fixtures. Investigate.
JOHNSON & CO., 5 N. La Salle-st.

HAVE $500 AND SERVICES; EXPERIENCED salesman; practical inside knowledge, honest, hustler; references. What have you? Address F 366, Tribune.

HOTEL—AT A BARGAIN. MUST SELL. 80 rooms with large dining room, with or without barroom. One block from Dearborn station. Cash and 1 interurban car. Only hotel in town of 5,000. For particulars phone Monroe 2628. Ask for HAMANN.

HOTEL—60 ROOMS; WILL SELL ON EASY terms or make long time lease; good location. Address D P 121, Tribune.

INVESTMENT—BRIGHT, ENERGETIC YOUNG man, willing to invest up to $5,000, wishes to enter some business with big future; will consider a partnership or buy outright. What have you to offer? No attention paid to answer unless you view not giving full particulars. Address D N 355, Tribune.

INVESTMENT—WANTED—MAN TO INVEST $5,000 and handle Electric Vacuum Cleaner in Chicago on installment plan; will give him one hundred thousand dollars credit. NERCO, 410, 167 W. Washington-st.

INVESTMENT—WANTED—PARTY TO $ST $500 or more in grocery and provis. co. chain store system; good position if desired. Address D F 514, Tribune.

INVESTMENT—HOME BUILDERS OF LOS Angeles 8% preferred stock as safe as any bond; surplus over $361,000. For sale by ERICSON, 1500 Republic Bldg.

LADIES' TAILORING ESTABLISHMENT—FOR sale—Finest on North Side; fixtures of the latest and finest style; all complete, with workroom and fitting room; very high class location; reasons for selling; must go to larger quarters; cash only considered. Address D N 857, Tribune.

LIGHT MANUFACTURING BUSINESS SHOWing net profit of $5,000 last year; will sell $1,250 cash; no agents. Address D O 441, Tribune.

LUNCH CLUB—FOR SALE—VERY CENTRAL. ly located; money maker; good lease. Address F 516, Tribune.

MAIL ORDER—I MADE $50,000 IN FIVE YEARS with a small mail order business; began with $6. Send for free booklet. Tells how. HEACOCK, 2220 Lockport, Ill.

MAIL ORDER BUSINESS—MAKES YOU INDEpendent, possibly rich; no capital required. Send for free booklet. Tells how. E. LAW, 510, 219 S. Dearborn-st.

MAN WITH OFFICE IN LOOP WANTS SELLING contract on live farm land proposition, or Chicago suburban property. Address F 383, Tribune.

MASSAGE PARLOR—FOR SALE—WILL TOP elder partner. 1917 Warren-av. Phone Seeley 4454.

MEAT MARKET FOR SALE—MUST SELL ACcount sickness; best location in part of Woodlawn. Inquire 837 E. 63d-st. No dealers.

MILLINERY STORE—FOR SALE—BEST LOCAtion in city; mirror window; mahogany fixtures. Must be sold this week. No brokers. Address D O 470, Tribune.

MILLINERY STORE FOR SALE—ON SOUTH Side; good location. Address D 596, Tribune.

MILK BUSINESS FOR SALE—CHEAP; 15 CANS. Address F 511, Tribune.

PAINT STORE—FOR SALE—SACRIFICE, WELL established paint business, wholesale and retail; centrally located; estab. trade 20 years; cash or part real estate. Address D K 325, Tribune.

PATENT—FOR SALE—AN IMPROVED METHOD for operating an electric or pneumatic tube line for carrying parcels or letters by mail; will carry the mail sack. Address W. Weber, 7 Tribune Bldg.

PARTNER WANTED—FIRST CLASS CAFE and restaurant. Schoenhofen Hall Bldg., 1214 N. Ashland-av., cor. Milwaukee-av.

PATENTS—GERMAN AND FRENCH FOREIGN patents; important device; associate wanted to finance placing; principals only. Address Room 1010 Sherman Hotel.

POOL AND BILLIARD ROOM—5 TABLES; DOing $300 per month; only $500, balance easy pay. 836 N. Clark-st.

REAL ESTATE OFFICE—S. S.; GOOD CHANCE; take full charge; you pay own office expenses, keep all profits. Address D E 484, Tribune.

RESTAURANT—FOR SALE—IN NORTH SHORE suburban town of 5,000; old stand; same party 7 years; a money maker; investigate, no hurry to sell. Address D 230, Tribune.

SALOON FOR SALE—SOUTH SIDE; GOOD money maker; owner going in other business; price $2,500. HARRY B. TUPTS, 745 1st Natl. Bk. Bldg. Phone Cent. 2370.

SALOON AND RESTAURANT—FOR SALE—West Side; no competition. Address H. J. COX, 1426 Congress-st., 1st flat.

SALOON—FOR SALE—ED KELLY, 119 W. CHIcago-av.

STATIONERY, CIGARS, SCHOOL SUPPLIES, candies, etc.—Fine fixtures, doing good business; good reason for selling. Inquire 903 E. 75th-st.

STOCK AND BOND SALESMAN WITH CLEAN record and clientele wants to consider sound investment proposition. Address F 216, Tribune.

TAILOR SHOP—FOR SALE—S. W. SIDE; 40X60 ft.; 3 floors; st. h.; suitable for light manufacturing. Address F 462, Tribune.

THEATER—ONLY THEATER IN TOWN OF 5,000; 50 miles from Chicago; low expenses; price $900; involves $1,200; present owner 5 years; good reasons for selling; investigate. HANCOCK & CO., 511, 9 S. La Salle-st. Randolph 2867.

THEATER—$60 SEATS; N. S.; NEWLY CONstructed building; valuable long lease; well equipped; net profits $150 weekly; rare offer; $4,000. CLARK & CO., 106 S. Dearborn-st. Central 3564.

THEATER—I HAVE FINE LOCATION FOR nickel show; will build theater complete seating 299 and lease for 5 years; only those furnishing first class references and cash bond security need reply. Address C O 574, Tribune.

THEATER—ANY ONE KNOWING OF A GOOD location for a theater can have same built; we furnish the money. G. H. GOTTSCHALK & CO., 69 W. Washington-st.

THEATER—WILL SELL LEASE FOR 5C THEater now building; excellent location. Address D O 112, Tribune.

THEATER WANTED—TO MANAGE RENT, lease or buy. MR. ECKELS, Randolph 2651, Room 4.

THEATER—ILLINOIS CITY, 3,000 POP.; ALL complete; rare offer; $1,700. Address C E 122, Tribune.

THEATERS—8 BARGAINS TODAY, $800, $1,500, $1,800. We handle paying ones ONLY. Act fast. CLARK, 909, 105 S. Dearborn-st.

THEATER—ONLY $1,600; PLAYING 6 CROWDed shows nightly; hustling S. S. neighborhood. LUCE & CO., 17 N. La Salle-st. Frank 350.

THEATER—WANTED—5C; ON NORTH OR West Side. Address F 862, Tribune.

VARIETY STORES—CHOICE OF 2; CLEARING $123 month; can't attend both; family reason to Florida. 1518 W. 63d-st.

WANTED — TRAVELING SALESMAN; INVEST $1,500; light mfg.; guarantee 200%; money secured. improved real estate. Address F 196, Tribune.

WANTED—TO BUY IN SWEDISH NEIGHBORhood, saloon corner; good business; will pay cash. Address F 217, Tribune.

$1,000 BUYS INTEREST IN WISCONSIN LAND improvement corporation; will bear thorough investigation. Address D 575, Tribune.

WANTED INVESTING FOR PROFIT—SENT ON trial six months free; a guide to money making. H. L. BARBER, E. 407, 22 Jackson-blvd., Chicago.

WILL BUILD OR RENT A 5C THEATER IN the best location. Apply at KOENIGSBERG, 1410 Milwaukee-av., or phone Humboldt 7510.

BILLIARD PARLOR FOR SALE—GOOD LOcation; a good thing; leaving city. Call at once. 5581 Chicago-av.

WANTED—ABOUT $25,000 STOCKS OF DRY goods clothing, etc. McKINLEY & CO., 53d-st.

FOR SALE—JAN. 23, ALL UNCALLED FOR baggage in checkroom of Hotel Grace.

BUSINESS CHANCES.

AN ESTABLISHED CONCERN, DOING BUSIness with the leading commercial concerns, have increased their capital stock to $250,000. Conservative estimates, based upon business already done place profits at $ 00,000 for this year. The company will dispose of $20,000 worth of stock. Subscriptions will be receive' for 5 shares and upwards. This proposition will bear the strictest investigation. Address D O 200, Tribune.

COURT SALE OF A VALUABLE DAIRY AND STOCK FARM IN ORANGE AND ALBEMARLE COUNTIES, VIRGINIA. On Feb. 1, 1912, we will offer for sale at public auction one of the finest dairy and stock farms and equipment in the celebrated Piedmont section of Virginia, containing 803 acres; experts have pronounced the farm a most valuable location for extensive orchards, including the celebrated Albemarle Pippin apples. Buildings new and modern. For descriptive booklet and other information write to GEO. L. BROWNING and W. B. SHACKELFORD, Special Commissioners, Orange, Va.

FOR SALE—STOCK AND FIXTURES NOVELTY Suit and Cloak Co.; only exclusive ladies' ready-to-wear store in the city; must be sold on or before Feb. 1st. First reasonable offer will be accepted. Fixtures strictly modern and in fine condition. Well located. M. GRINSPAN, 81 Joseph. Mo.

AM PATENTEE OF INVENTION GIVING promise of distinct success; will assign patent application for foreign countries to any one applying to get patent and pay me royalty. Haste necessary. IRVING HAMLIN, 716 University-pl., Evanston.

FOR SALE—A BARGAIN IN A SPLENDIDLY equipped, finely furnished millinery store in a thriving western city of about 50,000 inhabitants. For particulars call on or address RICHARD SMITH, care Gage Brothers & Co., 18 S. Michigan-av., Chicago.

IF YOU HAVE ANY OUTSTANDING ACCOUNTS, unpaid bills for goods sold on good faith, services rendered, etc., that you are unable to collect, answer this ad. Our rates are reasonable and we produce results. Address E 547, Tribune.

JOB PRINTING PLANT FOR SALE—BARGAIN —Complete and established business in a bustling Michigan city of 25,000. A snap for a practical printer or businessman with a little money. Address O A 50, Tribune.

I HAVE A NEW IRRIGATION SYSTEM THAT will revolutionize the entire world, which means millions to me. Only in people I want few but men with some capital to join me in same; will stand full investigation. Address F 207, Tribune.

FOR SALE—MONITOR MOTOR WAGON, 1,500 pounds, first class condition, just overhauled; full panel body; a bargain for laundry or dry cleaner. ERICSON, 1500 Republic Bldg. Phone Harrison 4761.

FOR SALE—GOOD PRINTING BUSINESS; only union shop in locality; good reasons for selling; cash only. First class work and good prices. Address O B 28, Tribune.

PARTNERS WANTED.

SUCCESSFUL CONTRACTOR WANTED AS partner for building fireproof dwellings on large scale; one with unusual energy and ability; strictly honorable and with considerable ready money. Address D O 420, Tribune.

PARTNER—WITH MONEY IN BEST established teaming and contracting business in city who can manage office and finances and of business; extra good opportunity for right party. Address E 464, Tribune.

PARTNER WANTED—WITH $1,000 TO INVEST in a first class, paying automobile garage; no experience necessary; good chance for the right man. Call Calumet 3854.

REAL ESTATE MAN, WITH ESTAB. BUSINESS, wanting exp., reliable partner, kindly answer this. Will furnish satisfactory refs. to agreeable party. Address F 115, Tribune.

SILENT PARTNER WANTED—WITH $250 OR more for great Chicago project of vast importance to every home owner or renter; safe, solid, profitable. Address F 209, Tribune.

PARTNER—IN REAL ESTATE AND BUSINESS chance offered; experience unnecessary; $500 required; stand close investigation; references exchanged. Address B 107.

PARTNER WANTED—INDEPENDENT LADY, with $200, who can take charge of office work; good opportunity to make money; references exchanged. Address F 197, Tribune.

FOR SALE—16 ROOM NICELY FURNISHED rooming house; filled; will trade for South Side business property, or will lease. 643 W. 63d-pl.

PARTNER WANTED—GOOD PAYING POOL room. Phone Garfield 5626. 204 S. Kedzie-av.

INSTRUCTION.

RAGTIME PIANO PLAYING POSITIVELY taught in 10-20 lessons. 4 Christensen Schools. Suite 83, Auditorium [Harrison 4856]; 526 S. Western-av. [West 1611]; 718 W. 63d-st. [Stewart 3455]; 4222 E. Oakwood-blvd. [Lincoln 1154]. Booklet on sale.

RAGTIME PIANO PLAYING GUARANTEED any one in 10-20 lessons; also classical music taught. Work by mail. Studio 1004 Indiana-av. Booklet free. Phone Douglas 4465.

GREAT OPPORTUNITY FOR ADVANCED PIanists to take lessons from pupil of Theo. Leschetizky, Vienna; moderate terms. 3022 Evanston-av.

BUSH TEMPLE THEATER OFFERS FREE INstruction to a limited number of selected young ladies in singing, dancing, stage deportment and actual experience; call for information, reasons for

VIOLIN LESSONS AT PUPILS' HOME BY EDUcated gentleman teacher; very successful with young students; references. Tel. Midway 1804 Tribune.

FRENCH IN 30 LESSONS; CONVERSATION method; classes, privately; reas. Address D 868, Tribune.

SPANISH, CONVERSATIONAL, COMMERCIAL; 12 lessons $5; booklet free. Address C 559, Tribune.

RAGTIME PIANO AND VIOLIN PLAYING guaranteed in 10-20 lessons. Phone Dearborn 4100 for free book. Latona School, 602-10 Bush Temple.

PRIVATE INSTRUCTION IN BOOKKEEPING; quick results guaranteed; unique method. Address D O 466, Tribune.

WANTED — INSTRUCTIONS PEN AND INK drawing; private class or school. Address F 355, Tribune.

TUTORING—BY EXP. TEACHER; 1ST CLASS qualifications; special subject, mathematics. Address J A 478, Tribune.

VOCAL, VIOLIN, AND PIANO; TERMS: 50 LESsons, $20; 40 lessons, $15. 830 Lawrence-av.
HUGO SCHMOLL, 85 Auditorium Bldg.

PIANO, VOCAL — EXPERIENCED LADY teacher; best methods; day, eve.; reduced. Drexel 4668.

IF EDUCATION HAS BEEN NEGLECTED, BEgin now; backward children tutored; correspondence attended to. Miss Sheen, 3901 Wabash.

ENGLISH TAUGHT EUROPEANS—STUDENTS prepared for positions; $100. TERMS TO SUIT. ADAM SCHAAF, 700-702 West Madison-st., Corner Union-st.

PIANO WANTED—I WILL PAY $100 FOR BEST Steinway, Knabe, Weber, or Stock Steinway, cash; will buy of private owner; no dealer; describe fully age, height, make, etc. Address D K 350, Tribune.

$5.00, PAYABLE MONTHLY, BUYS A GOOD honest made, new upright piano; price $135 to $165. ADAM SCHAAF, 700-702 West Madison-st., Corner Union-st.

TO RENT—$3 PER MONTH, FINE NEW UPright pianos; one year's rent allowed if purchased. ADAM SCHAAF, 700-702 West Madison-st., Corner Union-st.

$75, $85, $95, $100, $125 TO $150 EACH—GOOD used upright pianos; some are as good as new; standard makes; payments $5.00 monthly. ADAM SCHAAF, 700-702 West Madison-st., Corner Union-st.

$8 NOTE PLAYER, NEW, IMPROVED; STANDard make, including bench and 12 rolls music. SALE PRICE, $340.00. ADAM SCHAAF, 700-702 West Madison-st., Corner Union-st.

ADAM SCHAAF PIANOS—WE SELL A BETTER piano for less money than any other house. Come and see us. ESTABLISHED 1872. ADAM SCHAAF, 700-702 West Madison-st., Corner Union-st.

CLOSING OUT 6 JULIUS BAUER UPRIGHT pianos, slightly used only; prices $90 to $150 EACH. ADAM SCHAAF, 700-702 West Madison-st., Corner Union-st.

FOR SALE—VIOLIN—OLD MASTER VIOLIN (Hopf), at reasonable price. Write or call. MR. LECK, 327 N. Park-av., Austin, Ill.

$188 BUYS A FINE MASON & HAMLIN UPright piano in perfect repair. ADAM SCHAAF, 700-702 West Madison-st., Corner Union-st.

SACRIFICE $3,000 OLDSMOBILE ROADSTER for $1,250; 4 cyl., 4 seated, fully equipped and perfect condition, new tires; need money. Address E 590, Tribune.

FOR SALE—CONOVER PARLOR GRAND PIano; good as new; one-fourth price; must be sold; also one upright piano, cheap. 6134 S. Halsted-st. or phone Normal 4072.

WILLIAM GERNEIN, Department Manager.
W. W. KIMBALL CO.—PIANOS.
S. W. cor. Wabash and Jackson. Tel. Harrison 4015.

KIMBALL, $95; VOSE & SONS, $40; HALLET & Davis, $95; Chickering, $60. All bargains.
SCHULTZ PIANO CO.,
1540 W. Madison-st. corner Ogden-av.

WANTED—LATE MODEL 4 CYLINDER, 5 PASsenger touring car. 1107 E. 47th-st. SOURIAN.

WANTED — AUTO DELIVERY CAR; MUST BE cheap. Address F 236, Tribune.

LIFE INSURANCE INVEST

SAYS MORRIS GOT 'TEST COST' NOTES

St. Louis Man Says He Also Sent Figures to Chicago Packer Regularly.

RECEIVED ORDER TO STOP

Then Was Instructed to Send Two Copies to Heyman; Testifies in Beef Trust Trial.

The names of Edward Morris and Louis H. Heyman, the Morris group of defendants among the ten indicted packers, were brought into the records of the beef trust trial yesterday. Walter A. Wall of the St. Louis Independent Packing company, formerly office manager for Morris & Co. in East St. Louis and St. Joseph, testified to sending copies of his "test cost" figures regularly to the Chicago officials.

Mr. Wall also stated that in January, 1909, he was instructed by C. M. Macfarlane, secretary of Morris & Co., to stop sending the figures to Mr. Morris, and instead to send two copies to Mr. Heyman. It was at this time that the beef cost books of the company were being examined by the government.

Hides Allowance Important Point.

He showed that the hides allowance was discontinued at the outside Morris plants at the same time as had been shown in the case of the Chicago plant, and resumed at the same time. This connects the Morris & Co. evidence, and remains to be shown that Armour, Swift and the National Packing company stopped and resumed on the same dates.

The St. Louis man showed a willingness to tell what he knew in his examination by United States Senator W. S. Kenyon of Iowa, who made his first appearance in examining witnesses during the day. He did not, however, show any particular animus against the packers. He appeared as a witness in the grand jury investigation of 1910, which resulted in the bringing of the indictments, coming under subpoena. It was a few days after that appearance that Mr. Wall was allowed to resign his Morris connections.

Miller Will Produce Books.

Recognizing that the government had already made a good start toward reading into the records whole volumes of Morris & Co. books in spite of the packers' opposition, and would probably follow this by getting the books of the other companies, Attorney John S. Miller sprang a little surprise at the close of the morning session by offering to produce the books of Armour & Co., Swift & Co., and the National Packing company, the three remaining concerns of the alleged beef trust.

Mr. Miller attached an important string to his offer by insisting that the only examination of the books be by an accountant named by the court, not a government employé. The court stated briefly there was no fund available for the payment of an outside accountant, and after a conference the government attorneys failed to accept the offer. It was thought last evening it would be declined and the books secured under such terms as the government should name.

Morris' Manager on Stand.

Harry A. Timmins, chief accountant for Morris & Co., was allowed to leave the stand after the noon recess. Following him came John Hunter, office manager for Morris & Co., who recalled that he had looked for the beef test cost books and the margin books of the company, but had not been able to find them.

"I may have destroyed them," he said. "I don't know."

Albert G. Hutcheson, a Morris clerk, testified to bringing over 100 books to the Federal building at the time of the investigation, lugging them back and forth between the building and M. W. Borders' office, and finally taking them back to the stockyards. He did not know to whom he had given them. The transfer was made at night. He did not remember checking up the books with the government investigators until shown a signed receipt bearing the list of books, which he identified.

Tells of Price Changes.

Mr. Wall was led rapidly into his recital of changes in methods of figuring cost, taking effect while he was at St. Joseph.

"In November, 1907," he said, "there was no allowance made for hides. The instructions were given me by Mr. Macfarlane, and I gave them to the beef cost figurer. The instructions to renew allowances were dated or went into effect April 13, 1909. These instructions came from Mr. Macfarlane."

When the allowance was resumed there were other changes. The killing cost was promptly advanced from $2.40 to $2.70. In 1904 it had been boosted $1 a head. In April two pounds were deducted from the greenweight of hides. Then 15 per cent was deducted. A 25 cent allowance was made for offal.

Mr. Wall's testimony was barely started when the adjournment was taken. Court will resume at 10 a. m. today.

LOVE STORY WINS FREEDOM FOR PRISONER BEFORE LANDIS

Arnold Fassinger, Who Joined Army to Forget, Advised to Renew Courtship—Brothers Are Warned.

Arnold Fassinger of Pittsburgh is free to love again. He loved once, but his brothers objected and he left home. Yesterday Judge Landis told him to go home and warned his brothers that they must not interfere with the romance.

Fassinger was charged with embezzling government property by taking a railroad ticket from Chicago to Jefferson Barracks, Mo., and a meal ticket on the pretense of joining the army.

Fassinger said he left home because his brothers protested when he told them he was going to marry a girl of different religion. Coming to Chicago, he enlisted. He was ticketed to Jefferson Barracks, but dropped off at St. Louis.

"Go back to Pittsburgh and go to work again," the judge said. "You are not a criminal and I won't put you in prison for a minute."

Then the judge turned to Albert Fassinger, a brother, who works in Chicago.

"You write a letter to your other brother in Pittsburgh at once," he said. "Tell him that I order him to keep his fingers out of his brother's love affairs. Let he and the girl alone. They'll get along all right. Leave their romance to themselves. That's the best."

Receiver for A. E. Aldrich Co.

The Central Trust company was appointed receiver for the A. E. Aldrich company, 411 South Fifth avenue, manufacturers of belts and suspenders yesterday by Federal Judge K. M. Landis on petition of creditors of the company. Assets of the firm were scheduled at approximately $50,000, and liabilities $75,000.

Best seats to principal Chicago theaters sold in Mandel's waiting room at box office prices.

Mandel Brothers
Clothiers—furnishers

Sale of men's sweater coats at 2.95

There are 670 sweaters in this offering, but if the number were twice as great it still would be inadequate to satisfy the demand which the low price should create.

First floor, State street.

The lot is an overstock which must be cleared earlier than usual on account of space restrictions due to rebuilding work.

3.75 to 4.75 values for — 2.95 — All sizes

Choice includes white, gray, dark cashmere or camel's hair; also gray with red or blue border.

Mandel Brothers
Clothiers—furnishers

739 men's winter union suits at about half

Clearing all men's medium and winter-weight union suits—silk-and-merino, merino, wool, mercerised and cotton—soiled, broken and discontinued lines and irregulars. The largest quantities are those which consist of sample sizes.

First floor, State street.

Lot 1—201 medium and heavy union suits that were $2 and 2.50

2 men's union suits in size 34
3 men's union suits in size 38
10 men's union suits in size 40
94 men's union suits in size 42
18 men's union suits in size 44
72 men's union suits in size 46
2 men's union suits in size 48

1.15

Lot 2—538 medium and heavy union suits that were 3.25 to $4

48 men's union suits in size 34
52 men's union suits in size 36
40 men's union suits in size 38
63 men's union suits in size 40
261 men's union suits in size 42
39 men's union suits in size 44
35 men's union suits in size 46

1.95

Mandel Brothers
Clothiers—furnishers

Men's $20 & $25 suits & overcoats, $15

If "money talks" it has much to say, in this instance, to men who are particular dressers but none the less economical.

Second floor, Wabash avenue.

Some of the overcoats are convertible collar style—and in mixed colors. Others are Chesterfield model in black and oxford.

All sizes for men — $15 — Sizes for young men

Of the suits, some are plain blue, others are fancy blue and many are in leading mixtures.

In both suits and overcoats there are models to suit every taste of men of all ages, and extra sizes besides stouts and regulars up to 48.

CARSON PIRIE SCOTT & CO.

—JANUARY CLEARING SALE—

MEN'S

Heavy Ulster Overcoats $25

Were $35, $40 and $45

The better grades of black Worumbo chinchilla and gray Irish frieze, brown and gray tweeds with fancy plaid backs and satin lined yoke. Remarkable values at the low price.....$25.00

100 $50 Silk Lined Chesterfield Overcoats, $32.50

A good assortment in black, dark oxford gray and a few Cambridge grays—all hand tailored. In vicunas, kerseys, meltons and thibets. Coats that are always in style. An excellent $50 overcoat reduced to only.....$32.50

Also black and Oxford gray Chesterfield winter overcoats—all full satin lined—usual $35 and $40 coats, reduced to..... $25.00

Business Suits at $25.00

Reduced from $35 and $40

These suits are made of extra fine worsteds, cheviots and cassimeres in neat dressy patterns, reduced to $25.00

SECOND FLOOR, SOUTH ROOM

CARSON PIRIE SCOTT & CO.

January Sale of

TUB DRESSES

Two Specials—Described and Illustrated

$3.95 $5.00

At $5.00

Of allover embroidery, effectively trimmed in Cluny laces—the waist is made collarless and sleeves in the set-in kimono style—another model is of white pique, straight skirt, collarless waist with short sleeves.

At $3.95

Of allover embroidery, trimmed in Cluny laces with a frill of valenciennes lace at waist line. There are dozens of styles to be had in fancy lawns, percales, madrases, ginghams—some are open side front, others lace trimmed at this price.

FOURTH FLOOR, NORTH ROOM

F. N. Matthews & Co.
Outfitters to Women
21 E. Madison Street
Between State and Wabash

January Clearance

Women's Apparel

Buy clothes that carry a guaranteed trade-mark—a label that is well known for fine achievements in tailoring.

You may get a fine garment in other makes, but there's no use taking a chance—you know what you get at Matthews' is always good.

For $21.50

You have the pick and choice of

Suits, Coats and Dresses

up to $32.50

$35-$37.50 values.....Now $26.50
$40-$42.50 values.....Now $31.50
$45-$50 values.....Now $36.50
$55-$57.50 values.....Now $41.50
$60-$65 values.....Now $46.50
$70-$80 values.....Now $56.50
$85-$110 values.....Now $66.50
$115-$225 values.....Now $69.00

Those Who Heed the Call to Florida and the South will be pleased to know Our Early Models Are Now On Display

MARSHALL FIELD & COMPANY

Winter Coats Reduced for Clearance.

Misses'—Juniors—Girls'

Practically all Coats are to be sold at once to make way for advance Spring lines. Buying a new Coat now is the best of economy at these prices.

Fourth Floor.

Misses' Coats in plush, tweeds and serges,

$15—$20—$25

Juniors and Girls' Coats in plush, tweed, worsted,

$5—$7.50—$10—$15

Revell & Co.

January Clearance Sale Office Desks and Chairs

One of the bargains

15.00
Value $25.00

This massive Revolving Desk Chair is made of solid mahogany with saddle wood seat. The back is richly upholstered with genuine leather. The chair is equipped with casters and patent device for adjusting height. Price quoted is less than factory cost.

ALEXANDER H. REVELL & CO.
Wabash Av. and Adams Street

RESORTS AND HOTELS

GATES' TOURS
TO
Mexico—Panama New Orleans Mardi Gras

via the Illinois Central R. R., not only tours in Mexico, Panama and New Orleans, but interesting points out of the way of ordinary travel. Private tours in private trains. Dining cars, standard and observation sleeping cars. Leave Chicago, St. Louis and Cincinnati during February.

All tours include a stop at Memphis, Tenn., and Vicksburg National Military Park; also an excursion on the Mississippi River.

Send for illustrated program.

GATES' TOURS, Toledo, O.

BRIGGS HOUSE
Randolph & Fifth Ave., Chicago, Ill.

A hotel where the traveling public may secure first-class accommodations at popular prices. Located one block from the City Hall, in the midst of all public buildings and theaters. The rooms have the most modern conveniences and the majority are with private bath. Rates $1.00 and $1.50; with private bath, $1.50 and $2.00 per day.

THE CAFE is one of the popular dining places in Chicago where the cuisine is famous for its homelike individuality. One of the features of this restaurant is a Table d'Hote dinner served daily from 5 to 8 p. m. Sundays from 12 m. to 8 p. m. Price, 60c.

MUSIC

HAMILTON HOTEL—BERMUDA
Every modern improvement. Golf, fish, swim or play tennis by day—music and dancing by night. Hamilton Hotel Co. Ltd., Bermuda, or 389 5th Ave., N. Y.

SEATTLE
challenges the admiration of the world's most widely traveled tourist. Be sure to see this wonder city.

SAN ANTONIO WINTER RESORT
best reached from St. Louis by
IRON MOUNTAIN ROUTE

RESORTS—FOREIGN

HOW TO SEE
SWITZERLAND
SECURE OUR TRAVEL LETTER No. 98
with handsomely illustrated literature and the Hotel Guide. It will pay you. No Fees.
SWISS FEDERAL RAILROAD
241 Fifth Avenue New York City

A Postal will bring you Expert Information on Travel in Mexico, Europe, South America or Japan.
R. J. NEIDLINGER, 138 S. CLARK ST.

IT PAYS
—TO—
ADVERTISE
—IN—
THE TRIBUNE

RESORTS AND HOTELS

HAMBURG-AMERICAN CRUISES

TO THE
WEST INDIES, VENEZUELA AND PANAMA CANAL

JANUARY 23
S. S. MOLTKE
28 DAYS
$150 UP

FEB. 7 MARCH 7
S. S. Victoria Luise
28 Days $175 up

FEBRUARY 24
28 Days $150 up
S. S. MOLTKE
MARCH 26
16 Days $85 up

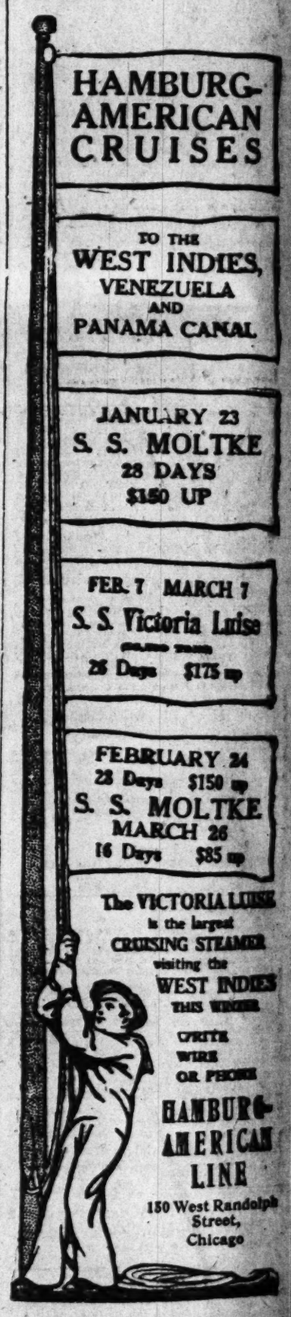

The VICTORIA LUISE is the largest CRUISING STEAMER visiting the WEST INDIES THIS WINTER.

WRITE WIRE OR PHONE
HAMBURG-AMERICAN LINE
150 West Randolph Street, Chicago

HEALTH RESORTS

North Shore Health Resort SANITARIUM
Winnetka, Illinois
16 miles north from Chicago

Built and specially equipped for the treatment of disorders of the Stomach, Heart, and Kidneys and Nervous diseases, with Baths, Electricity, Diet, Graduated Exercises, Out-door Life, etc.

BEAUTIFULLY LOCATED

Affords the comforts and cuisine of a well appointed hotel. Physicians constantly in attendance.

Write for rates and descriptive booklet
Telephone: Winnetka 211

CHICAGO SANITARIUM
LOCOMOTOR ATAXIA ONLY
4105 N. AVERS AV. Phone Irving Park 62

PRIVATE HOME FOR THE FEEBLE-MINDED AND MILDLY INSANE.
Special care given all patients. Improvement in nearly every case. Female only. Phone Wes. 263 or address Mrs. E. B. Howe, Wheaton, Ill.

SUBSCRIBE FOR THE TRIBUNE. ADVERTISE IN THE TRIBUNE.

Tribune Office Telephones
Central 100. Automatic 66121.
Southwest Branch—114 West Sixty-third street. Telephone Wentworth 4947.
Northwest Branch—1434 Milwaukee avenue. Telephone Humboldt 3084.

VOLUME LXXI.

U.S. SENATOR RO

SAYS PEOPLE N

FEARLESS COU

Opposes Recall of Jud

Address to the New

State Bar Associatio

DANGER IN POPULAR C

Declares Decisions Must

in Accordance with the

stitution's Provision

REMEDY IN HANDS OF LAW

New York, Jan. 19.—[Special
States Senator Elihu Root, in an a
day at the annual meeting of the
State Bar association, plainly decl
self against the growing demand
tutional amendments providing for
of judges.

He insisted the safety of Ameri
tutions depends in great measure
dependence of the judiciary. Dec
said, should be in accord with th
they are. If the people are dissati
should change the laws rather t
the judges.

"There appears to be an increa
dency among Americans towards i
with the courts whenever judicial
do not agree with our wishes."

"The provisions for the recall of
ready adopted in some states and
vocated in others, are an exhibiti
impatience and a demand for
checked opportunity to make the j
its effects.

"A distinguished judge is repor
considered for promotion to the
bench. Thereupon there arises,
cussion regarding his ability or in
experience, but an outcry that he
to be promoted because he decide
law case against the wishes of so
or many people.

Basis of Court Decision

"The general respect for the de
our courts, which has sustained th
branch of our government as a distin
necessary part of our constitutiona
has been based upon the idea tha
decisions are something quite dis
different from the expression of poli
ions or the advocacy of economic
theories. Profoundly devoted to th
law, with its prescribed universa
distinguished from the reign of
their changing opinions, desires,
pulses, our people have always
certain sanctity to the judicial o
invested its holders with a specia
and have regarded them in the e
their office with a respect amounti
to reverence, as above all conflic
and of faction, because these offic
guardians of the law as it is.

"Upon the preservation of the la
every moment in its course of
change and development, depend
vation of order, the prevention o
the perpetuity of free institution
tinuance of liberty and justice;
infinitely greater concern than a
proposals which excite the activit
troversy of parties and political
critics, and reformers.

Authority Must Be Maint

"If this view is to be changed a
cisions of our courts are to be co
the same way and upon the sam
tions and with no greater respect
ity than in the case of political op
authority of the courts will ine
cline, the independence of th
branch will cease, judicial decisi
terpret the law always to suit th
of the moment, and the recall will
ural and logical expression of t
to be assumed between the peop
courts.

"What are the causes of this
with the courts? It is plain tha
culty does not arise from any dete
the character of the judges who
our courts. There never has b
when the bench in America, both
federal and state systems, has be
men of greater purity, ability, s
and uprightness of character. T
has been a time when the favor
or of men powerful in social o
affairs played so small a part in d
the selection of judges. Now,
terms of the federal judicial oath
resent the controlling influence
life in both the nation and the st

Blames Bar for Defec

"It is true that defects in proc
technicalities and delays which
course of justice, here and elsew
tended to decrease the general
the community for every one c
the administration of the law.
this applies less to the courts
than it does to the bar, and just
the bar that make up a great par
legislatures and is responsible fo
and mischievous legislation reg
cedure which hampers the cou
efforts to do justice. It is the
knowing all the facts and famili
the evils, insists upon the continu
methods to promote the immuni
trials and the hindrance of jus
point of denial. The primary fa
primary duty of reform rest wi
not think this matter plays any
part in the creation of the feel
the courts.

New Conditions to Be

"The real difficulty appears to
new conditions incident to the ea
industrial development of the la
tury are continuously and progr
sounding the readjustment of the
tween great bodies of men and
lishment of new legal rights and

Continued on page 4, col